Newport Daily News.

Established as a Daily in 1846. Vol. XXXVI, No. 27.

NEWPORT, R. I., FRIDAY AFTERNOON, FEBRUARY 25, 1881.

12 cents a week, payable to Carrier. Single copies 3 cents.

Miscellaneous.

AN IMMENSE STOCK OF

FRUIT,

CONSISTING OF

Florida, Jamaica, Va'encia & Messina Oranges.

Malaga and Catawba Grapes, New Figs Persian and Sugar Dates, New Nuts of all kinds, and 500 lbs. of Broken Candy—all to be sold very low for the next few days. Give me a call and be satisfied.

W. F. WILLIAMSON, 204 Thames Street.

CANTERBURY SHAKERS' LIFE-INVIGORATING SARSAPARILLA.

The Great Blood Purifier, Kidney Remedy and Mild Laxative.

WE, the undersigned, having used DR. CORBETT'S SHAKER SARSAPARILLA SYRUP in our practice, and having examined the formula by which it is prepared, would cheerfully recommend it to the community as the cheapest, safest, and most efficacious of all the preparations of Sarsaparilla in the market. Its highly concentrated state, (there being in a given amount of Syrup twice the amount of Vegetable Extract that any other contains,) the care, skill, and cleanliness of its manufacture, are sure guarantees of its purity and effect. T. R. CROSBY, M. D., W. D. BUCK, M. D., B. BUNTON, M. D., J. S. ELLIOTT, M. D., JAMES BABB, M. D., Z. COLBURN, M. D., M. G. J. TEWKSBURY, M. D., A. G. FRENCH, M. D., JOSIAH CROSBY, M. D., A. G. GALE, M. D., JAMES A. GREGG, M. D.

Those who have failed to be benefitted by other Sarsaparillas should not fail to make a single trial of this Blood Purifying and Life Invigorating Compound of Shaker Sarsaparilla. Dandelion, Yellow Dock, Mandrake, Black Cohosh, Garget, Indian Hemp, and the Berries of Juniper and Cubeb, combined with Iodide of Potassium made by the Society. Prepared by the CANTERBURY SOCIETY OF SHAKERS, Shaker Village, N. H., and signed by Thos Corbett, its inventor. Sold everywhere. Inquire for Corbett's Shakers' Sarsaparilla.

☞ Enclose Stamp for Shaker Manual.

f1-15f-1m

MALT UNFERMENTED

MENTAL AND PHYSICAL EXHAUSTION, Nervousness, Hysteria, Night Sweats, Sleeplessness, Cough, Emaciation and Decline are at once arrested by MALT BITTERS. This original and incomparable Food Medicine is rich in nourishment and strength. It feeds the body and the brain. It regulates the stomach and the bowels, cleanses the liver and kidneys, increases the appetite, and enriches the blood. Health, strength, and peace of mind are sure to follow its daily use. Prepared by the MALT BITTERS COMPANY from UNFERMENTED MALT AND HOPS, and sold everywhere.

MALT AND HOPS

BITTERS

FOR SALE:

3 GOOD COWS.

Cesspools Emptied

AT REASONABLE RATES.

W. R. Dodge, Warner St.

jy15-tf

THE NOTMAN

PHOTOGRAPHIC CO.

beg to advise the public that the studio on Bellevue avenue will be kept open a few weeks longer. Parties desirous of securing

ARTISTIC PICTURES

of themselves or children, before the holidays, are invited to call and see specimens.

PORTRAITS

Executed in OIL, WATER COLORS and INDIA INK.

☞ Copying old pictures a specialty.

H. W. JOHNS'

ASBESTOS

LIQUID PAINTS

Are the purest, finest, richest and most durable paints ever made for structural purposes.

☞ A saving of 25 to 30 per cent. of customary oil lay can be effected by the use of the Asbestos Liquid Paints. Samples of colors and full particulars will be sent free upon application to

JOB T. LANGLEY, AGENT FOR NEWPORT.

Genuine Asbestos Roofing, Roof Paints, Boiler Coverings, Steam Packing, Mill Boards, Coatings, &c.

Muenchinger & Sons

would respectfully announce to the Newport public that they have opened their

NEW STORE,

—AT—

No. 150 Thames St.,

Opposite Caswell, Massey & Co.'s), with a choice line of

FRENCH and AMERICAN

CONFECTIONERY!

Also a large and fine assortment of FANCY BOXES and BONBONNIERES, CANDLES, HOLDERS, &c.

Thanking the public for their kind patronage in the past, we would respectfully solicit a continuance of the same at our new store. d12

CONSEQUENCES OF THE FUNDING BILL.

Eight and a Half Millions of Dollars Withdrawn from Circulation.

NEW YORK, Feb. 24.—General Hillhouse, sub treasurer of this city, reports that the exact amount deposited by the city banks on their own account and that of correspondent institutions, was, at the close of business yesterday, $8,563,250, including the deposits of Saturday and Monday.

The treasury today received deposits aggregating $3,734 750 from national banks desiring to reduce their circulation. Among the banks making such deposits are the Phœnix National Bank of Hartford, $225,000; National Exchange Bank, Hartford, $32,400; Providence National Bank, Providence, R. I., $85,000; Atlantic National Bank, Boston, $372,600; First National Bank, Milford, Conn., $67,500.

WHAT SECRETARY SHERMAN SAYS OF THE MOVEMENT OF BANKS.

Secretary Sherman stated this evening relative to the present movement of the national banks to retire their circulation, that this movement of banks to avoid the operation of the fifth section of the funding bill, necessarily brought into the treasury large sums of money; that it only affects the money market in the city of New York, where the deposits must be made, and draws directly from the banks or from the street currency needed for their business operations. Secretary Sherman says the treasury can and will pay out this money, and also the surplus revenue in payment for bonds for the sinking fund, if offered at par and accruing interest; that the treasury cannot interpose further than to apply its surplus currency in excess of the redemption fund to the reduction of the public debt. Called bonds are preferred, but if those are not offered, maturing fives and sixes will probably be taken on the same terms, namely, at par and accrued interest. The bonds must be sent to Washington to be verified, but will be promptly paid for at either of the principal depositories of the United States.

CIRCULATION WITHDRAWN.

SYRACUSE, Feb. 24.—The First National Bank votes to withdraw two hundred thousand of circulation.

IRISH SITUATION.

EAGAN DENOUNCES SHAW.

Plenty of Money from America.

DUBLIN, Feb. 24.—At a Land League meeting Wednesday a telegram was read from Parnell postponing the proposed anti-coercion meetings Sunday throughout Ireland until the terms of the new land bill are made known.

A letter was read from Eagan, now in Paris, denouncing Shaw's manifesto as an audacious assumption of leadership, and asking "Who in Ireland ever for a moment believed that the handful of renegades who followed Mr. Shaw represented the country?"

He adds, "Do the Shaws, the Erringtons, the Blennerhassetts, the Bellinghams, the Colthursts, the Martins, the Henrys, the Fays, and the rest of the traitors who basely deserted the Irish leader in the face of the enemy, think that they can drag the country back into the slums of corruption and Whigery, or that they will induce the people to adopt 'Bomba' Gladstone, to idolize Bright the coercionist, or to offer thanksgiving for what is well described as a mixture of buckshot and good intention which is being offered them by Chief Secretary Forster?"

He says the cause of the league is receiving support from the press of all shades of opinion in France.

Mr. Dillon announced that a sub committee had been formed for the purpose of more completely organizing the legal department of the league.

It might have been remarked that there was a sensible falling off of subscriptions from the home branches this week, but not from America. It was natural that there should be a feeling in the country that money sent would be intercepted by the Government. He advised all the country branches to send what money they had on hand, and if any of it were intercepted, they would give immediate notice, so that no more would be lost.

They had all observed that there was a conspiracy on foot to intimidate the tenantry throughout the country. It was represented that tenants were running to their landlords to pay their rents, but all they could say was that they who would have been supposed to know something about such a thing if it were taking place had no knowledge thereof. Doubtless some of the larger farmers had broken down, but to say there was anything like a general breakdown of the people was a gross falsehood. Dillon stated that 30,000 cards of membership are being issued by the league every week. The amount received this week was £1,236. Only £300 was from Irish branches, the remainder being from America. It is believed that there were far more potent reasons for abandoning Sunday meetings than anxiety to see the land bill. The impression prevails that the Government intended to take the opportunity to make some important arrests under the coercion bill, and it is quite probable that a great majority of the demonstrations would have been prohibited.

THE WHITTAKER COURT-MARTIAL.

NEW YORK, Feb. 24.—At the Whittaker court martial, today, Second Lieutenant Burnett, formerly a cadet at West Point, testified in regard to the position in which he found Whittaker on the morning in question, the witness being the first person who entered Whittaker's room, and discovered him lying on the floor with his feet tied to the bedstead, and apparently unconscious. An iron bedstead was brought into the court room and the witness tied his ankles and secured them to the side rail of the bedstead, then threw himself on the floor and secured his wrists with belting, thus illustrating to the court the manner in which Whittaker was tied, and the position in which he lay, when discovered.

THE ABSCONDING BARON BECHTOLSHEIM.

ST. LOUIS, Feb. 24.—The district of which Baron Bechtolsheim, the absconding Austro Hungarian Consul had charge, embraced Missouri, Kansas, Nebraska, Wisconsin, Minnesota, Arkansas, Texas, Colorado, Wyoming and the Indian Territory, and letters continue to be received from all over the district from persons claiming that money sent by friends in Europe through the Consulate they have never received. Bechtolsheim belongs to a noble family in Wurzburg, Bavaria, where he has a wife and children. He has a brother who is a general in the Austrian army, an *aide de camp* to the Emperor, and now Special Military Envoy at St. Petersburg. His friends hoped that the family would send him sufficient money to pay the deficit, but the desired remittance never came. Outside of the affairs of his consulate he is said to be deeply in debt, owing one creditor $2000. His books and every article of property which he owns are said to be covered by mortgages.

FOREIGN.

Scotch and English Farmers to go to Ireland.

LONDON, Feb. 24.—The Times announces that extra vigilance against Fenianism in London is being exercised, and is likely to be continued for some time.

During the past fortnight the number of suspected persons who have arrived in London is reported to be double what it was in the first two weeks of January.

LONDON, Feb. 24.—The Times Dublin correspondent reports the emergency committee is preparing to supply landlords with Protestant tenants for Ulster, and if necessary from England and Scotland, to occupy the farms from which tenants have been or may be evicted in the south and west of Ireland.

Representatives of the committee continue to attend the land sales occasioned by the non-payment of rents. The police and soldiers are obliged to protect the committee's officers in some cases.

OUR AMERICAN TURKEY IN PARIS.

On the 27th of June, 1570, when Charles IX. was married to Elizabeth of Austria, the kitchens of the Louvre were ablaze for the celebration of the nuptials of the monarch, and it is said the royal master-cook had then the great anxiety of serving upon the nuptial table, what? Why, a brace of turkeys! These were the first turkeys coming from North America to France. A flock of these fowls formed a part of the cargo of a small vessel loaded in North America for Saint Malo, and from the latter port had been sent by post to the superintendent of the King's kitchen at the Louvre. Twelve stuffed turkeys figured at this grand matrimonial feast.

The high dignitaries of the court, without excepting the Duke de Guise, the Cardinal of Lorraine, and even the Queen mother herself, allured by the succulence of this new game, eat to the point of having an attack of indige-tion, and the superintendent of the royal palate received from all the guests the most hearty felicitations. Charles IX. took strongly to this new species of fowl, and recommended its reproduction in the wood of Saint Germain en Laye. The turkey, of Indian origin, as its name indicates, has been known in France since the middle of the sixteenth century. The breeding of this fowl, begun by the desire of the crown, was promptly popularized, and has become for the breeders a fruitful source of profit, and for the epicures a comestible of the first choice.

Such was the début of this excellent bird in France and in Europe. Nevertheless, the turkey was not really popularized, or its breeding developed in France until about 1630. The care naturally given to it in a state of domesticity produced many well-defined races—the white, the gray, the variegated and the red. The flesh of the two former is the most delicate. Like other fowls, the Indian cock is acclimated in all parts of France, accommodates itself to all the climates, to all the soils and to all foods. The great farms of Normandie and Picardie have always raised the choicest species.

It only remains to say that the raising of this fowl has been, and is today an important factor in all farming operations. It has acquired above all a veritable importance, in certain provinces, notably in Berri, Bourgogne, Gascogne, our dear old Lorraine and others. It would be superfluous to eulogize the flesh of the turkey, to which the addition of truffles gives an inexpressible savor, always appreciated by the epicures of all countries. Prepared by true artists, its value and importance have on certain occasions been fully recognized. At the Congress of Vienna the representatives of France received the felicitations of the most elevated personages. Ought we to say *un* dinde or *une* dinde? There are partisans for both expressions. Each has an acceptable reason. *Une* dinde is to say *a turkey hen*; *un* dinde is to say a turkey cock. The most certain method of being in accord is to eat this excellent biped under the name of *dindon*.—[Journal des Debats.

Women generally are in favor of corporal punishment. They never go anywhere without their switches.

(ESTABLISHED 1780.)

NEW COLOGNE!

YACHT CLUB, LAWN TENNIS, NURSERY.

☞ BEST IN MARKET ☜

CASWELL, HAZARD & CO.,

5th Avenue Hotel, 39th Street and 6th Avenue, NEW YORK;

132 THAMES ST., NEWPORT, R. I.

Competent clerk in attendance on all night calls.

Smith's Medicated PRUNES

Are a certain CURE for

Constipation, Biliousness, Liver Trouble, Piles,

Indigestion, Sick Headache and Dyspepsia.

Their cleansing and tonic action on the liver and digestive organs removes all impurities from the system, purifies the blood, relieves the overtaxed kidneys and establishes regular and natural action of the bowels. Pleasant to take, free from all unpleasant or debilitating action and can be used freely with perfect safety. For sale by all druggists in half pound glass jars. Price 50 cents.

STOP THAT COUGH.

With DR. GERMAN'S COUGH AND CONSUMPTION CURE.

Some people say, "I have not got the consumption." That may be, but if you don't stop that cough the time will come when you will wish you had. If you have Weak Lungs, a Cough or Consumption in its mild form, or Asthma, go at once and buy a bottle of Dr. German's Cough and Consumption Cure; and if, after taking two-thirds of a bottle you receive no benefit, please return the bottle and get your money, as we sell NO CURE, NO PAY.—Mothers give it to your children—no morphine no opium. Price 75.

Sole Agent, R. F. DOWNING, JR., Druggist, 36 & 38 Broadway. nM

PERSONALS.

......Moody and Sankey will begin work next month at New Orleans.

......The expense of the obelisk, amounting to about $100,000, was borne by William H. Vanderbilt.

......General Garfield has received the honorary degree of LL.D. from the University of Pennsylvania.

......Postmaster General Maynard will give a farewell dinner to the Cabinet this evening at the Ebbitt House, Washington.

......W. S. Hays of the Louisville Courier-Journal has written and composed about 300 songs, of which ten have had a sale of 200,000 each.

......Mrs Mary Orem of Baltimore, now in her 105th year, is lying at the point of death. Her oldest living child is seventy-five years of age.

......Gen. Butler sails in the yacht America from Fortress Monroe the latter part of this week on his long-contemplated trip to the West Indies.

......Prof. George L. Raymond, Professor of Oratory at Williams College, has resigned his position to accept a professorship in Princeton College.

......The postage on letters mailed by Mr. Garfield at West Mentor since his nomination last June has been $334 equivalent to postage for over 10,000 letters.

......Representative Chittenden will give Gen. Garfield a reception after his arrival in Washington on the evening of March 2d, from 10 to 12 o'clock. Two hundred gentlemen have been invited to meet him.

......Mme. Gerster and Signor Campanini have made great successes in St. Louis in "Lohengrin." That opera was the event of the season in St. Louis, as in Chicago, the receipts being enormous and the seats at a premium.

......Mrs. Emma Malloy of Indiana, who rendered efficient service in the Republican campaign in Kansas last fall, is now on a second visit to that state, and has delivered several addresses the present month in the Senate chamber and Representatives' hall, by invitation of officials interested in legislation concerning the recent constitutional amendment.

......Connecticut will be represented at the inaugurati n by Governor Bigelow and his full staff, Secretary of State Searle, Comptroller Batcheller, Mayor Bulkeley of Hartford, N. D. Sperry of New Haven, ex-Congressman Kellogg of Waterbury, and others. The governor while in Washington will have the escort of Company B of the Fourth Regiment, Bridgeport, which will be the only Connecticut militia there.

......Messrs. Tompkins & Hill, proprietors of the Boston Theatre, have commissioned Mr. R. W. Berthrong, the artist, to execute six portraits for permanent fixtures of the lobby, to be handsomely mounted, to correspond with their surroundings. The portraits will be those of Edwin Forrest, Charlotte Cushman, Joseph Jefferson, J. B. Booth (the elder), J. W. Wallack and E. L. Davenport—Joseph Jefferson being the only one of the above living.

......George Eliot was the most careful and accurate of authors. In an article in Blackwood, where her first reputation was made, and with whose editor she had the most cordial personal associations, it is mentioned that "her beautifully written manuscript, free from blur or erasure, and with every letter delicately and distinctly finished, was only the outward and visible sign of the inward labor which she had taken to work out her ideas. She had rarely much to correct in her proof sheets."

TIVERTON.

PERSONAL.—Dr. White, of Adamsville, who is suffering from heart disease, is quite low, and his physicians consider his recovery very doubtful.

TOWN AFFAIRS.—The Town Council has advertised for bids for the care of the town paupers and town farm for the ensuing year. Proposals are to be considered at the next meeting of the council. The "will" of the late Wm. Gray will be presented for probate before the next Probate Court; also the petition for the appointment of a guardian of the body and estate of Henry A. Brown, *non compos mentis*, the appointment of last month being illegal, owing to the non serving of notice on said Brown, as the law requires.

LITTLE COMPTON.

OBITUARY.—The correspondent of the Providence Journal gives an interesting account of the late Sanford Almy: Mr. Sanford Almy, who died a few days since, at a ripe old age, was a gentleman whose life and example in many particulars are worthy of especial notice and imitation. Born during the Revolutionary war of sturdy and opulent ancestry, he grew to manhood under favorable circumstances for those days. His father, also Sanford Almy, was a large landed proprietor, as was the family for several generations before him. He was also one of the ten Senators under the king's charter, and held other offices of profit and emolument. Mr. Almy's recollections of the events of his youth and early manhood were vivid and clear, and he enjoyed their recital to the last.

He was probably for many years the only survivor on the American side of the fight with the British from the Nimrod, which took place on the shore of his homestead farm, the spot ever since being called the "British Meadow." I have heard him describe the event, as he always did with great satisfaction and minuteness of detail, never seeming to outgrow his hostility to the English, and his exultation at their discomfiture. When the British gave chase to the little vessel, and she was seen to be in danger of capture, Mr. Almy and a few of his neighbors hurried to the shore, sheltering themselves as best they could behind a low stone wall that skirted the bank, and awaited the near approach of the foe. When the firing commenced, they still availed themselves of the shelter of the wall, firing through the crevices of the same, excepting a man by the name of Woodman, who had a particularly sharp and thin visage, and he stood, disdaining any shelter, and deliberately taking aim, sent an imprecation with every shot. At first their fire was promptly returned, but their safety lay in the faulty aim of the English. A few bullets struck the wall, but they mostly went high above their heads.

At length the English determined to leave and hurried into their barges with oaths and vows of speedy vengeance, which were answered by shot as long as they were within hailing distance. Plenty of freshly spilled blood was found on the deck of the deserted vessel, which proved that the invaders had suffered severely. Eight men were engaged on the American side, none of whom were harmed. There was humor about this as told by the old gentleman. An organized military company from Tiverton marched down with beat of drum to their relief while the fight was going on to Windmill Hill, but not deeming it prudent to approach nearer the scene of conflict, marched back again. A man who had often and loudly expressed a desire to meet the foe was notified, and bravely started with gun in hand. After all was over, he was found crouched behind a wall nearly half a mile distant.

Mr. Almy inherited a fine estate from his father, and on this he always lived, harassed by no vain ambition, but in his earlier years tilling his acres, and later in the dignified enjoyment of a competency, and always in the midst of pleasant domestic relations and in blessed unconsciousness of much that ordinary mortals suffer. He had no experimental knowledge of dentists, as he had a perfectly sound and unbroken set of teeth at the time of his death. His first wife and the mother of his three children was the daughter of the late John Brown, Esq. She died nearly thirty years ago, when he again married. His widow and one son survive him.

GENERAL ASSEMBLY.

JANUARY SESSION.

THURSDAY, Feb. 22.

SENATE.

The Senate met at 11 o'clock, His Excellency Gov. Littlefield in the chair.

Senator Mowry, of Providence, from the Committee on the Judiciary, reported an act granting jurisdiction to the United States over Whale Rock for lighthouse purposes. The act was passed and ordered to the Engrossing Committee.

The Governor presented the annual report of the Railroad Commissioners.

Senator Tillinghast, of Pawtucket, from the joint special committee on revision reported title XX, "Of Domestic Relations." The Senator stated that the committee had decided only on a few verbal changes in the title. The clerk then proceeded with the reading of the title.

Senator Trent, of Warwick, moved to amend section 7, of chapter 163, "Of Marriage," by adding a proviso. The section, with the devised proviso, reads as follows:

SEC. 7. An ordained minister or elder of any religious denomination who shall be domiciled in the state, and any justice of the Supreme Court, may join persons in marriage in any town of the state, provided that such minister or elder shall, before joining any persons in marriage, file in the town clerk's office of the town, a certificate of such ordination from the authorities by whom he was ordained, or a copy of the records of the religious denomination showing him to have been ordained.

The section as amended, was adopted.

Senator Tillinghast moved to amend section 23 of Chapter 169, "Of masters, apprentices and laborers," by requiring that minors under the age of fifteen years shall not be employed in any manufacturing establishment more than ten hours a day. The present limit is eleven.

Senator Bourn, from the joint special committee appointed to enlarge, repair and refurnish the State House in Providence, reported a resolution for an additional appropriation of $783 83 for the purpose of paying expenses incurred. The resolution was adopted, and under a suspension of rules communicated to the House.

The Senate was then adjourned to Friday, at 11 o'clock.

HOUSE OF REPRESENTATIVES.

The House met this morning as per adjournment, Mr. Speaker Spooner in the chair.

Mr. Vincent, of Providence, gave notice of his intention to introduce a bill in amendment of Chapter 563 of the Public Laws, being the "Act to further regulate proceedings in courts and to facilitate the administration of justice," providing that minors concur in stating questions in Courts of Equity by their "next friend" as well as by their guardian.

Mr. Adams, from the Committee on Fisheries, reported favorably a bill in amendment of Chapter 133 of the General Statutes, "Of Private and Several Oyster Fisheries," which was read, passed to a second reading, ordered printed and laid on the table temporarily under the rule.

Mr. Carpenter, of Hopkinton, presented by request petitions of Esborn S. Taylor and 23 others, of Walter S. Watson and 35 others, and of Benjamin R. Curtis and 59 others, all taxpayers of the town of South Kingstown, praying that that town may be admitted to the provisions of the highway law known as the "betterment act." Received and referred to the committee on the judiciary.

Mr Sheffield, from the Committee on the Judiciary, reported favorably Senate resolution changing the name of Benjamin Ellery Remington Ward to Remington Ward, and the same was read and passed in concurrence.

Mr. Sanborn, of Newport, presented petition of Henry W. Cozzens and others, for the passage of a bill incorporating the Newport and Surburban Telephone Company, which was received and referred to the Committee on Corporations.

Mr. Toby, of Providence, called up the special order of the day, being the resolution to submit to the people a constitutional amendment granting the right of suffrage on school matters to women, which is as follows:

Resolved, A majority of all the members elected to each house of the General Assembly concurring herein, that the following article be proposed as an amendment to the constitution of the state, and that the Secretary of State cause the same to be published and printed copies thereof to be distributed in the manner provided in Article XIII of the Constitution.

ARTICLE.

Women who are citizens of this state shall have the privilege of voting for members of school committees and upon all propositions to impose a tax for educational purposes, or to expend money for such purposes, subject to the same regulations and limitations as men.

Signed by Jabez W. Mowry, John Babcock, Daniel W. Lyman, of the Senate; John F. Tobey, R. G. Hazard, Charles A. Lee, of the House.

Mr. Tobey spoke in favor of the passage of the resolution.

The question was then taken, and the resolution was passed by a vote of 43 yeas to 10 nays.

Pearl is usually a kindly little body, but occasionally a fit of wickedness comes upon her and the four year old brain is then very clever in inventing mischief. The other day she filled the bath tub half full of water, and into it plumped Sam, her cat, who is half as large as she is herself. The cat splashed and howled but was unable to get out, and naughty Pearl stood by enjoying his discomfiture until the poor beast was half dead. Then she concluded to fish him out, and holding him, drenched and shivering, against her clean pinafore, she held up her tiny forefinger impressively and, quoting from one of her Sunday school hymns, said: "Never mind, Sammy, 'Isn't God upon the water, just the same as on the land?'"

GLEANINGS AND GOSSIP.

The new athletic field at Yale is expected to cost $30,000 when finished, but thus far only $15,000 has been raised.

The shipyards in and about New York have reaped a harvest in repairing vessels of all sorts injured in the Sound by ice and collisions.

There are people who make a living by inspecting the cracks of New York ferry-house floors early every morning in search of money dropped by passengers.

There are now in the United States 2269 lager beer breweries, and during the year ending May 1, 1880, they turned out 12,800,900 barrels of beer, or one barrel for every four persons in the country. This is an increase of 2,619,742 barrels over the production of 1879.

A new invention is reported from Italy, consisting in the application of light giving materials to printer's ink, whereby the print becomes luminous in the dark, so that in future it will be possible to read at night, in bed or on a journey, without the assistance of candle or lamp. A new daily paper, in which this illuminous material will be used, is, it is said, about to be established in Turin.

The London News complains that Americans, with their long purses, are carrying off the literary treasures of Europe. At a recent sale of rare books in London, Americans secured the cream of the collection, including a fine copy of the first edition of Shakespeare's poems, the manuscript of Scott's "Guy Mannering," and Horace Walpole's own copy of his "Anecdotes of Painting."

A grand cat show opens at Burnell's Museum in New York, opposite Stewart's store, and every household cat is going there. The entry books are now open and there are to be prizes in all classes as in bench shows, with kitten prizes. A prize of ten dollars is offered for the best essay on cats, not over 1000 words long. Seeing that the cat tribe in all its ramifications covers three fourths of the material of our menageries and takes in every house in the land, it seems as if the cat show ought to be a success.

The bronze statue commemorative of the capture of Major Andre has been permanently placed in position on the pedestal at Tarrytown, N. Y. An unexpected balance of $1000 is to be devoted to the publication of a memorial book, which will contain a complete history of the events connected with the erection of the statue and the celebration of the centennial of the capture of Andre. It will also contain a list of the names and the work done by all who in any way contributed to the Andre centennial.

The credit of German officers is so good that there is not a tradesman who would refuse to trust a subaltern even if he knew him to be poor. The reason is that a German officer cannot disgrace himself in any way (and unpaid debts are held disgraceful) without losing his commission; moreover, the *esprit de corps* among officers is so high that a defaulter's comrades would not hesitate to pay his debts for him after he had been cashiered sooner than that the regimental name should be tarnished. Not long since an officer died in debt, whereupon his regiment got up a subscription and discharged all his obligations.

Remember you can get a bag of the best St Louis flour for 92 cents at Eddy's, No. 6 Cottrell's block.

Liquid Glue, Harris's Cement, Mucilage 5 cents, Note Paper 5 cents per quire, Envelopes 5 cents, Ink 5 cents, three rubber-top Pencils 5 cents, best Blacking 5 cents, (regular 10-cent boxes), best box Dressing 9 cents, at A. C. Landers's, 101 Thames street.

W. R. TAPPAN, Contractor and Builder, Toledo, Ohio, says:—An Excelsior Kidney Pad relieved me of pain in the side of fifteen years' standing. Please send me another Pad.—See Adv.

"The Doctors Said

I would never leave my bed. That was three months ago, and now I weigh 19? pounds. I cannot write half I want to say, but Warner's Safe Kidney and Liver Cure did it all."

f14 2w eod H. O. FOURR, Rahway, N. J.

Nervous debility, weakness and decline prevented by a timely use of Malt Bitters.

1881. Postoffice, Newport, R. I. 1881.

Office hours from 7 o'clock A. M., to 8 P. M. Sundays 7 to 9 A. M.

Lobby open from 6 o'clock, A. M. to 9 P. M. Sundays 7 A. M., to 6 P. M.

Opening and closing of mails.	Closes. A. M.	Closes. P. M.	Opens. A. M.	Opens. P. M.
New York and Southern	6.45	12.45 / 4 45	6.45	4.45 / 10.30
Boston, Eastern and Western	7.00	12 45 / 2 30 / 4 45	10.30	4.45 / 11.0 / 6.15
Providence, R. I	6.45	4.30 / 4.45	10.30	4.45 / 6.15
Fall River, Mass	7.00	2.30	11.00	6.15
New Bedford, Mass	7.00	2.30	11.00	6.15
Taunton, Mass	7.00			6 15
Jamestown, R. I.	12.00			5.00
Block Island R. I., Tues., Thurs and Sat	12.00			
Block Island, R. I., Mon., Wednes. and Fri			11.30	
Tiverton R. I., (way mail)	3.00			6.00

Collections from street letter boxes are made as follows:

From corners Bridge and Thames streets—Thames, foot of Church—corner Washington square and Thames street—corner Bull street and Broadway—corner Touro and Kay streets—corner Bath road and Bellevue avenue—corner Pelham and Corne streets, Caleb Earl and Broadway—Spring and Kay, at 6 o'clock A. M., and 1 and 4 P. M.

From corner Washington and Elm streets at 7 o'clock A. M., and 1 P. M.

THOS. COGGESHALL, P. M.

NOTICE!

Our orders for FINE BOOTS and SHOES (spring stock) were given to the manufacturers in January, and the goods will be opened March 1. Till that time we offer our stock now in store at reduced prices for cash.

J. M. SWAN.

Fire Insurance!

The following well-known first class companies are represented at the agency of the undersigned in the

Daily News Building, Thames Street.

Policies are issued on all classes of insurable property at reasonable rates. Summer residences and their contents covered for one, three or five years with permission to leave them unoccupied, without extra charge. Losses are settled at this agency and paid in cash. The companies are:

The Ætna of Hartford,
The Royal of Liverpool,
The Hartford of Hartford,
The Orient of Hartford,
The Ins. Co. of No. America of Phila.,
The Union of Philadelphia.

For particulars as to rates, conditions, &c., apply to L. D. DAVIS, at the Daily News office. aug18

LONDON SMOKE

AND OTHER

Colored Glasses,

FOR SHADING THE EYES FROM STRONG SUNLIGHT, FOR SALE BY

WM. R. PITMAN, : 35 BROADWAY

10,000 FLOWER POTS!

10,000 Flower Pots Wanted in Exchange for Plants.

Clean out your cellars and sheds and get your flower pots together, and get something handsome in exchange.

☞ Orders left at F. M. Wilson's, 20 Thames street.

WILSON'S GREENHOUSES, - BROADWAY.

Medicinal.

A Modern Miracle.

THE MOST MARVELOUS EXPERIENCE OF ONE OF BOSTON'S LEADING CITIZENS.

How it Occurred.—His Description of the Circumstances, and the Overwhelming Testimony of Prominent Witnesses.

[Boston Globe, Dec. 8th.]

The readers of this paper were more or less amazed at a most remarkable statement from one of our leading citizens which appeared in yesterday's issue. So unusual were the circumstances connected with it, and so much comment did it occasion on the street and in social circles, that a representative of this paper was commissioned to investigate its details and verify its facts. The article referred to was a statement made by Mr. B. F. Larrabee, of the New York and Boston Dispatch Express Company, that after having lain at the point of death for more than three weeks, given up by both physicians and friends, he had completely and wonderfully regained his usual health. Mr. Larrabee was found in his private office on Arch street, and upon being questioned said:

"Well, sir, logically, I have been dead, but really, I am as you see me. A little over a year ago, I was taken sick, but I allowed the illness to run along until on the 28th day of October, 1879, I fell prostrate while walking along Tremont street. I was carried home and did not go out of the house until the middle of December. I then went down town and attempted to attend to my business until the 18th of last January, when I was taken with a very severe relapse. My symptoms were terrible. I was fearfully bloated; I suffered severe pains in all parts of the body and it was almost impossible to get my breath. For six days I never laid down and never slept. I was constantly attended by my regular physician, Doctor Johnson, and Doctor Bowditch also came to see me nearly every day. There was no doubt that I was suffering from Bright's disease of the Kidneys in its worst form and last stages, accompanied by other troubles in my liver and heart. In spite, however, of the skill of the physicians, I kept growing worse and finally they tapped my side in the vicinity of the heart, taking away forty-six ounces of water. This relieved me for the time, but I soon became as bad as before. Then the doctors gave me up entirely, declared I could not live more than twenty-four hours and my daughter, who was residing in Paris was telegraphed for. Still I lingered along for several weeks, far more dead than alive, but never giving up hope. One night—it was on the 20th of April, I very well remember—my attendant, who was reading the paper to me, began an article which described my disease and sufferings exactly. It told how some severe cases of Bright's disease had been cured, and so clearly and sensibly did it state the case that I determined to try the means of cure which it described. So I sent my man to the drug store, procured a bottle of the medicine, unknown to my physicians and friends, and took the first dose at 10 o'clock. At that time I was suffering intensely. I could not sleep; I had the short breaths and could scarcely get my air into my lungs. I was terribly bloated from head to foot, and the motion of my heart was irregular and painful. The next morning I was able to breathe freely; the pain began to leave me and the bloating decreased. I continued to take the medicine, and today, sir, I am as well as I ever was in my life, and wholly owing to the wonderful, almost miraculous power of Warner's Safe Kidney and Liver Cure. I do not know what this medicine is made of, or anything else about it, but I know it saved my life when I was given up by the doctors and had really been dead for weeks; that it has kept me in perfect health ever since and has cured many of my friends to whom I have recommended it. There are a number of very remarkable cases in Lynn and Salem, as well as in this city, that it has cured. My recovery is so remarkable that it has excited much attention, and physicians as well as others have investigated it thoroughly. I am glad they have, for I feel that the results of such a wonderful cure should be known to the thousands in all parts of the land who are suffering from troubles of the kidneys, liver, or heart in some of their many dangerous forms."

The representative of the press thanked Mr. Larrabee for his very frank and clear statement, and was about to leave the office when a gentleman stepped up to him and inquired if he was seeking information about Mr. Larrabee's sickness and recovery. The scribe replied that he was, whereupon the gentleman said:

"And so am I, and I have come all the way from Chicago for that very purpose. Kidney troubles seem to be alarmingly increasing all over the country, and I have a very near relative who is afflicted much as Mr. Larrabee was. I have been to see the physicians of whom Mr. Larrabee speaks, and I tell you, sir, it is simply wonderful."

"What did they say?" asked the man of news.

"Say! why, sir, they fully confirm everything Mr. Larrabee has stated. I went to see Dr. D. S. Johnson, at 20 Worcester street. He was absent when I called and so I stepped into the Commonwealth Hotel where Mr. Larrabee was living at the time of his sickness. Messrs. Brugh & Carter are the proprietors, and I asked them about Mr. Larrabee's case. Mr. Brugh pointed to me the electric annunciator and said 'why for weeks and weeks every time that bell rang I said: That means the death of Mr. Larrabee. No one around the hotel ever dreamed that he would recover and when the doctors would come down from his room they would shake their heads and say there was no hope. The arrangements for the funeral were all made and his recovery was simply a miracle.'

I then called on Dr. Johnson who said that Mr. Larrabee's case was a very remarkable one. He was constantly prostrated and expected his death every hour for a number of weeks and never called to see him during that time, but he was prepared for it. The doctor said the recovery was due to Warner's Safe Kidney and Liver Cure, and if he had friends, male or female, troubled with albumen or any kidney troubles he should certainly advise them to use this remedy. Dr. Johnson said kidney difficulties are more common than most people think and that many symptoms which are supposed to be other diseases arise from the kidneys. He said that ladies after gestation are specially subject to albuminous troubles which require prompt attention.

Well, I then came down and called on Dr. H. Ingersol Bowditch on Boylston street. The old doctor was inclined to be reticent but fully confirmed all I had previously learned. He had attended Mr. Larrabee, had supposed him to be beyond all hope, and was afterwards restored, as he said, by Warner's Safe Kidney and Liver Cure.

I next went to see Dr. Walcott E. Webb, at the Hotel Clumy, for you see I was determined to be thorough in the matter. I found Dr. Webb a most clear-headed and well-informed gentleman, and he said:

"I know of Mr. Larrabee's case from having thoroughly investigated it as medical director of a Life Insurance company, and it is one of the most remarkable cases I have ever met. Mr. Larrabee had all the manifestations of a complication of diseases, and in their worst forms. He had albumen and casts in the urine, and a terribly diseased liver and spleen. Indeed, he was so bad that he threw himself upon the floor, and with his head upon a hassock, struggled for breath. It was on the night when he was so bad and when all his medical advisors had long given him up that he began using Warner's Safe Kidney and Liver cure. The next morning at 10 o'clock he was able to breathe freely, and has been ever since. I subjected him to the most thorough examination possible, after his recovery, and I can't find out about him! His kidneys, liver, lungs and heart are perfectly well and sound. I can only add that, from what I have seen, I should unhesitatingly recommend this remedy."

The conclusion from the statement above made, which come to the newspaper man as well as to the general public, must be two fold. First, that a modern miracle of healing has been performed in our midst, and that, too, by the simplest means and one which is within the reach of every one; and secondly, that testimonials of such high character and so outspoken in tone conclusively prove the value of the remedy and its superior nature to the proprietary articles with which the public have been flooded. "The greater includes the less," and the remedy which has been proven so valuable and has saved a life after it was brought down to death's door must unquestionably be certain in all minor troubles which are so disastrous unless taken in time.

Newport Daily News, and the Newport Journal.

The Newport Daily News is published every afternoon (Sundays excepted), at the News building, 133 Thames street, by Davis & Pitman.

The Newport Journal is published at the same office every Saturday morning and contains a selection of the best matter in the Daily, including editorial discussions of the topics of the week, literary miscellanies and at least one good story, the latest markets and a complete and comprehensive summary of the news,—local and general. The Journal is a large 32 column paper and contains a large amount of reading matter that is valuable to readers in town or country who desire a good Newport paper, but who do not take a daily from this city.

Complaints regarding the irregular or improper delivery of either paper should be sent to the office at once.

SUBSCRIPTION RATES.

The Daily News, $6 per annum, or 12 cents a week, payable to carrier.

The Newport Journal will be sent to any address in the United States, postage paid, for $2 a year. A discount of 50 cents is made when the WHOLE YEAR is paid STRICTLY IN ADVANCE.

These terms are invariable.

ADVERTISING RATES.

Ordinary advertisements, $1 a square, for the first insertion, and 25 cents for each continuance. Ten lines, or less, in this type, make a square. Advertisements in reading matter, are charged for, at 50 per cent extra and are subject to editorial revision. A discount on these rates is allowed on all advertisements ordered in the Daily for one week or longer. Funeral notices 50 cents each. Yearly advertisers are limited to their immediate business and are allowed twenty-five changes a year. The circulations of the News and Journal being necessarily distinct, an advertisement inserted in both papers will reach entirely different sets of readers. As further inducement for advertisers to use both the News and Journal, a liberal discount on the combined rates is made.

PRINTING.

Connected with the News is a large and well appointed job printing office. All orders for work in this department will be promptly filled, and at reasonable prices. The patronage of the public is respectfully solicited.

The job office has recently been supplied with new type and a new press, especially adapted to fine work. Liberal supplies of choice papers, envelopes and cards, always on hand. Prices as low as possible for first class work.

Newport Daily News.

FRIDAY, FEBRUARY 25, 1881.

Canada is having bitter cold weather.

There is a snow blockade in New Brunswick.

Senator Carpenter's life was insured for $50,250.

General Grant will not attend the inauguration of General Garfield.

Twenty persons were injured by a railway accident in Texas yesterday.

Edwin Booth has accepted an engagement at the Lyceum Theatre, London, for April.

Peru has solicited England, France and Italy to mediate in regard to the conditions of peace with Chili.

The mercury stood two degrees below zero at Poughkeepsie yesterday, having fallen 40 degrees in twenty hours.

The Evening Mail says the obelisk never looked down on so wretched and inefficient a government as that of Central Park.

The consideration of the Sundry Civil Appropriation bill was resumed in Congress Thursday. The Whale Rock light item was passed.

Immigration from Great Britain to the United States has increased during the last year and decreased to British America and Australia.

Four New York lottery dealers were sentenced yesterday, one to fifty days' imprisonment and $50 fine, and the others to sixty days' imprisonment and $100 fine each.

The editor of the New York Telegram sent a despatch this morning to Mr. Gilpin, the Newport correspondent of that paper, saying that both the English and French steamships Canada had arrived.

The Democratic platforms are always weak and it is thought the platform which came tumbling down at Alexandria with President Hayes upon it must have been built by a Democrat. Who knows?

Wardheimer Music Hall and the adjacent buildings were burned in Montreal Wednesday night. The thermometer marked 20 degrees below zero at the time and the firemen suffered terribly from the intense cold.

Says the wicked N. Y. Commercial Advertiser: There is a vacancy for a poet in New England to celebrate the arrival of clams at Newport. "John Anderson, my jo John, we've clam the hill thegither." "Hail, virtuous clam, ethereal shellfish, hail!" Something in this style, with a few classics thrown in.

Our senior representative, Mr. Wm. P. Sheffield, voted against the proposition to give women the right to vote on all school questions. In that he did right. If woman suffrage is the proper thing, let us have it pure and simple and on an equality with the voting privileges of the other sex. It looks as if this were an attempt to compromise the question by giving the women the shadow instead of the substance.

The General Assembly scarcely preserves its dignity as a legislative body when it allows itself to be used as an advertising medium by voting to accept invitations to be present at skating rinks and other shows whose managers send free tickets. It is true but few of the members go to these side shows and it is scarcely necessary to cumber the legislative records with the report of such proceedings. The shows are all right enough but to give them legislative endorsement is altogether uncalled for.

The Papyrus club held its annual "Ladies' night" in Boston last evening. The guests present not connected with the club were Colonel George E. Waring and Mrs. Waring of Newport, R. I., William D. Howells, T. B. Aldrich, Samuel L. Clemens, the Rev. Bernard H. Carpenter and Mrs. Carpenter and Charles Dudley Warner. The *menu* for the occasion was printed on a card which folded into the shape of a pyramid, upon the outer sides of which were inscribed Egyptian symbols. At each plate, also, was a heliotype of the table ornaments of the club, representing the punch-bowl, the "loving cup" and the gavel.

The Springfield Republican is a high tariff sheet but says: What is wanted, what all thinking men see is necessary, what most prudent protectionists admit is inevitable, is tariff revision, a sound, judicious, careful remodeling of the tariff laws to meet the present condition of commerce. Since the tariff was drawn, the iron and steel trade has been revolutionized, Asiatic commerce has run into new channels, the enormous increase of our trade in grain and provisions has altered our relations to Europe, Australia, South America and Mexico have loomed up as buyers. Any one of these changes is a sufficient argument for a thorough tariff revision. United they make an argument which would be considered irresistible, if a Democratic House had not been blind to it for five years.

The customs and pretensions of Southern chivalry are fast disappearing. One of the last relics of barbarism is the duelling code, and even that is falling into disrepute. As in the case of slavery the pressure for reform comes from without but it has proven none the less potent. Even South Carolina has a law against such cold blooded murders as are committed under cover of the code. And what is more public sentiment authorizes the enforcement of the law. The latest case is found in the action of the Grand Jury of Darlington, S. C., which has found a true bill against Colonel Cash for the murder of Colonel Shannon in a duel. The law asserts itself by stamping the duelist with the brand of Cain. According to the silly ethics of the "code" he is a hero, but when it is generally understood that he is to be regarded in the light of a murderer there will be a great change in popular opinion. Colonel Cash, for instance, has been posing as a hero ever since the duel, but when he comes to stand in the felon's dock he will find that public sentiment is not with him.

LENTEN SERVICES.

Emmanuel Church.

Ash Wednesday, 11 A. M.

Sunday—Morning prayer, 11 A. M.; Sunday school, 1.45 P. M.; Evening prayer, 7.30 P. M.

Tuesday and Friday—Evening prayer and lecture at 7.30 P. M. Subject of lecture on Tuesday evening, "The Little Things which give Power to Worship." Subject of lecture on Friday evening, "The Christian Armor."

Saturday—Evening prayer and readings, 4 P. M.

Service on the Ember Days—March 9th and 11th, at 7.30 P. M.; March 12, at 4 P. M.

A service will be held at Fort Adams every Tuesday morning at 11.45 A. M.

Services during Holy Week every evening but Saturday at 7.30 P. M.

Good Friday at 11 A. M.

The Holy Communion will be celebrated on the first and fifth Sundays in Lent and on Easter Day after morning service.

On the other Sundays in Lent at 9.30 A. M.

On Thursday in Holy Week at 7.30 P. M.

Zion Church.

Ash Wednesday, at 11 A. M.

Sundays, at 10.45 A. M., 7.30 P. M.

Monday, Tuesday, Wednesday, Thursday, at 4.30 P. M.

PASSION WEEK.

Monday, Tuesday, Wednesday, at 4.30 P. M.

Maunday-Thursday, Holy Communion at 7.30 P. M.

Good Friday, at 11 A. M., 3, 7.30 P. M.

Easter Even, at 4.30 P. M.

Confirmation, Sunday, May 22d.

Holy Baptism at any service.

A HARD PASSAGE FROM LONDON TO NEW YORK.

The steamship Assyrian Monarch, of the Monarch line, from London, arrived in New York yesterday morning after an unusually stormy passage of eighteen days. When she entered the harbor she was encased from truck to the water's edge with ice, remarkable principally for its thickness and transparency. As the steamer made her way up the bay towards the city she bore a prodigious resemblance to a spectre ship.

An officer of the vessel said: "We left Gravesend on Sunday, February 6. At noon on Monday when we had travelled ten miles from our start, we came into a drizzling storm, which was accompanied by a pretty severe wind. About 8 o'clock that evening we had a fresh westerly gale and tremendous high sea, which caused the ship to toss and pitch to an alarming extent. This continued until 4 o'clock on Tuesday afternoon. From that time until the pilot boarded us yesterday morning, we had extremely rough and equally variable weather. The seas tossed us about, and every drop of spray that touched us immediately converted itself into ice." The steamer accomplished the passage without the loss of even a spar.

WEDDING BELLS.

In Grace Church, Providence, Thursday morning, Miss Elida Gouveneur Blake and Barclay Hazard were joined in the bonds of matrimony. Miss Blake, the charming and accomplished bride whose morning wedding has been society gossip for a few weeks, is the daughter of Prof. Eli W. Blake of Brown University, and Barclay Hazard, the son of Thomas G. Hazard, Esq., of "Vaucluse" more familiarly known as "Shepherd Tom." The wedding was one of great elegance. The costumes were mostly demi-toilets. The happy pair left on the 2 o'clock train for New York whence they proceed direct to San Francisco to spend some months, as young Mr. Hazard's business interests are located there.

On Wednesday evening the elegant mansion of Hiram B. Aylesworth, of the firm of Congdon & Aylesworth, of Providence, was thrown open to celebrate the marriage festivities of his daughter, Annie Hatfield, to Herbert Whipple Greene, son and partner of A. Crawford Greene. The ceremony was performed by the Rev. Dr. Behrends. The bride was radiantly beautiful, in a pearl white satin costume, thoroughly elegant in its artistic simplicity. This consummate taste was further displayed in the costumes of the three sisters, the two younger having short dresses of rich gros grain white silk, trimmed with swansdown.

THE JUVENILE PINAFORE COMPANY.—The Worcester Spy of a recent date contained the following on the Pinafore Company which is to appear in Newport next Tuesday and Wednesday evenings and a Wednesday matinee:

The company received generous applause, and gave a most satisfactory entertainment. The Capt Corcoran is made the character of the piece, and Master Hamlin was about as good as the best ever seen here in the character, his singing and acting being excellent throughout. The Josephine was suffering from a bad cold, but the Buttercup was in good voice, and made a decided hit. The company throughout is good, and the novelty olio introduced between the acts is such as to prove a pleasing addition to the entertainment.

Senator McDonald's speech in the United States Senate the other day on the blessings of free trade is regarded at Washington as the corner-stone on which South and West are to join hands for the political conflicts of 1882 and 1884. If the Democracy is to reform the lines on this issue they might find a worse standard-bearer for 1884 than Joe McDonald of Indiana.—[Springfield Republican.

LOCAL AFFAIRS.

ADVERTISEMENTS NEW TODAY.

Wanted—Cook.
Leo Brothers—Fish.
Edward Otto—Woolens.
Dr. J. A. Sherman—Rupture.
Opera House—Nellie Everett.
Wm. O. Langley—Suitings, &c.
Thos. Cook & Son—Excursions.
Thos. Burlingham—Auction Sale.
Court of Probate—Estate of Dora Kelly.
Court of Probate—Estate of Keturah Girard.
Court of Probate—Estate of Dorcas W. Sabine.

—The skating carnival will soon be inaugurated.

—The public schools now have a vacation of one week.

—The New York pilot boat Pet was in the harbor yesterday.

—The regular social at Emmanuel Church occurred Wednesday evening.

—The Rev. G. J. Magill and family arrived on the Canada at New York this morning.

—Lt. Gov. Fay was a guest at the recent ball given by the 1st Light Infantry of Providence.

—George Chappell, a cripple, an inmate of the Newport Asylum, is dead. He had many friends.

—Mr. T. A. Smith, of the New York & Boston Despatch Express Company, is at the Perry House.

—There is no truth in the report that Charles E. Lawton Post, G. A. R., is to parade on inauguration day.

—Gen. G. W. Cullum, U. S. A., has rented his cottage near the beach to Mr. John E. Burrell of New York.

—Mr. Jas. M. Drake has rented his cottage on Red Cross avenue to Mr. J. H. Inman, who occupied it last season.

—The full list of awards for the Poultry and Bench show will appear in the Newport Journal of this week. Call for it at about half-past four o'clock.

—The late Mr. Caswell was one of the charter members of the State Board of Pharmacy, being with the late R. J. Taylor the delegates from Newport at the time that the Board was formed.

—John Martin Duffy, late Brevet Lieutenant Colonel of the 22d Infantry, U. S. A., died at his residence in Providence Thursday in the 55th year of his age. He leaves a brilliant war record.

—The annual session of the Grand Lodge of the Knights of Honor of the state will be held in Providence, March 31st. Newport will be well represented by delegates from Perseverance and Union Lodges.

—The T. P. M. Club gave a social last night in Harmony Hall. There was about 50 couples present. The Newport orchestra, Prof. Mathers, furnished the music. J. Rivers was the prompter and Mr. R. Carry acted as floor manager.

—Nellie Everett, spirit medium, is advertised to give an illustration of spirit power in the Opera House on Sunday evening. The low price of admission and the style of the entertainment will probably draw an audience notwithstanding the day.

—The funeral of the late B. H. Tisdale was attended by a large number of citizens. The Rev. Dr. Thayer, Rev. H. J. Van Dyke and the Rev. Dr. Randolph officiated. The bearers were Mr. Benjamin Marsh, Mr. George Burroughs, Mr. Henry B. Hazard and Mr. Oliver Read.

—Messrs. Frank B. Porter & Co. have rented for Mr. Hamilton Hoppin his villa on Beachview avenue, to Mr. John W. Ellis of the banking firm of Winslow, Lanier & Co., of New York. They have also rented for Mr. Marshall Woods his cottage on Bellevue avenue, to a New York gentleman.

—The late Mr. Caswell was a member of the City Council for two years, being elected in 1858 from the second ward. He would have been allowed to remain in the Council from that ward for an indefinite period, but for the fact that the ward lines were changed while he was a member and the division placed him in the third ward.

—Notwithstanding the storm the full rehearsal of the Choral Society was very largely attended at the Opera House this noon scarcely a member being absent. The program, with the solos, was carefully gone over under the painstaking direction of Mr. Sharland and the success of the rehearsal was very flattering. It is believed that the concert this evening will be one of the best ever given by the society.

—At a meeting of the officers of the battalion of the Boys in Blue held last evening, Col. McMahon presided and Mr. J. J. Peckham acted as secretary. A committee consisting of Messrs. Andrew McMahon, John J. Peckham, H. E. Turner, Jr., A. C. Landers, C. F. D. Fairweather and G. A. Wilcox, was appointed to see if sufficient funds could be raised among the Republicans to allow the Boys in Blue to parade March 4th. If sufficient encouragement is not forthcoming the contemplated parade will be abandoned.

PORTSMOUTH.

This town was represented at the Poultry show in Newport by some fine specimens of the feathered tribe. If all the farmers who have fine stock had sent specimens the exhibition would have been a large one indeed. Portsmouth has a good many people who take an interest in fancy stock and know how to care for it.

THE MOUNT HOPE LANDS.

In reviewing the history of Bristol printed by J. A. & R. A. Reid, of Providence, the New York Times says:

The materials for such a work were unexpectedly rich. Mt. Hope was the original Vinland of the Northmen nearly 900 years ago, and the annals of Iceland show that a settlement was established on the shores of Mt. Hope bay during the 11th century. The next step in the history of the colonization of that section was taken in the spring of 1524, when the Florentine, Verrazano, sailed along the coast from North Carolina to Newfoundland in the ship Dauphin, and gave the whole country the name of New France. It was the home, in 1620, of the Indian sachem, Massasoit, the friend of the Plymouth Fathers. King Charles I. subsequently made a royal grant of the Mt. Hope lands to the Plymouth colony, and the parties who occupied them had much to do with the colonial period. Four Boston merchants, of whom Nathaniel Byfield was chief, purchased the territory of the General Court of Plymouth in 1680 for £1100 current money of New England, and became the founders of what the Indians called Popposquash. One of the foremost men in this early period was Capt. Benjamin Church, who displayed wonderful tact in dealing with the Indians during King Philip's war. Mr. Munro has seized hold of the salient features of the history of the town up to the revolution, in which the inhabitants had their full share of peril and suffering, and has continued the story down to quite recent times. It was in 1772, in capturing the Privateer Gaspe, in Narragansett bay, that the first blood of the revolution was shed. The town was burned when the British troops were skirmishing in Rhode Island, and slowly emerged after that date to the same kind of commercial prosperity which once belonged to Marblehead. It is famous as the scene of the early labors of Bishop Griswold, who, aside from the care of all New England, excepting Connecticut, had charge of St. Michael's parish, and kept a select school in the village to make his income equal to his necessities. Some capital stories are woven into the narrative, like that of "Nor'west John" and a great deal of information in regard to the habits and pursuits of the people is incidentally furnished.

THE HEN AND DOG SHOW.

The attendance has been very satisfactory and the indications are that the closing day and evening will tend to swell the receipts to a very satisfactory figure. The school children were present in full force on Thursday and Friday afternoons.

THE AWARD ON DOGS.

The judges of the dogs were Mr. Russell Forsyth and Mr. G. L. Collins of this city, Mr. "Al." Watts and Mr. John P. Barnard, Jr., of Boston and Dr. Handy of Fall River. The judges speak in high terms of the exhibition of canines and were surprised that so many valuable dogs could be found in this county. The judges from Boston state that the exhibition in some respects exceeds any which have been given in that city for the past two years. The awards were arranged last evening after some trouble. The decisions meet with the approbation of the majority of those who had dogs on exhibition.

Appended is the complete list of the awards:

English Setters—1st to N. Hathaway, Fall River; 2d to R. M. Livingston of New York; 3d (very highly commended) to A. Mercer Pell, Newport.

English Setter Bitch—1st to N. Hathaway, Fall River.

Irish Setter—1st to Miss H. Hazard, Newport; 2d to George L. Collins, Newport.

Gordon Setter—1st to Col. A. P. Baker.

Gordon Puppy—1st to George L. Collins, Newport.

Newfoundland Dog—1st to Benjamin Bliven, Jr.

Siberian or Ulm Dogs—1st to Sultan, (dog) 1st to Tiger (bitch); 1st to "Poppy," (puppy) all the property of Adolph Von Schade, Newport; 2d to Samuel McLeod, Newport.

Cocher Spaniels (puppy class)—1st to J. E. Kline, Newport.

Fox Hounds—1st to A. Wilbor, Newport; 2d to John T. Tripp, Newport.

Cochier Spaniels—1st (dog) to J. E. Kline, 2d (bitch) to J. E. Kline.

Scotch Stag Hounds—1st to E. B. Harrington.

Fox Hounds—1st to William H. Mayer, Newport.

Irish Water Spaniels—1st to Samuel Engs, Jr., Newport.

English Pug—1st to Miss Thorp, New York.

Scotch Collie Dogs—(puppy class), W. Andrews, Newport; 2d to William Maher, Newport.

Collie Dogs—1st to William Maher, Newport.

Collie Bitch—1st to W. Andrews, Newport.

Welsh Collie Bitch—1st to Mrs. Lily S. Clymer, Newport.

Black and Tan Bitch—1st to James R. Palmer, Newport.

Kennel Terrier—1st to J. Fox, Newport.

Fox Terrier with Pups—1st to B. Foxhall Keene, Newport.

Large Yorkshire Terrier—1st to A. Freeborn, Newport; 2d to P. Fagan, Newport.

Yorkshire Terriers—2d to Miss E. H. Stimson, Newport.

Black Terrier—(puppy class) 1st to James Carey; 2d to W. S. Cooper, Newport.

Coach Dog—1st, T. T. Bowler, Newport.

Blue Terrier—1st to W. H. Dervick, Newport; 2d to James Carey, Newport.

Toy Terrier—1st to Robert Carry, Newport; 2d W. H. Cooper, Newport; 3d (very highly commended) James Carey, Newport.

Bull Terrier—class (bitch with pups) 1st, W. P. Davenport, Newport; 2d to W. O. Davenport, Providence.

Bull Terrier—1st to W. O. Davenport, Providence; 2d to William Slavin, Newport.

NOTES ON THE EXHIBITION.

The receipts yesterday were about $150.

Mr. W. F. Williamson exhibited a large collection of birds of various kinds and an endless variety of cages. Mr. A. W. Luther also sent a number of birds.

The Boston Kennel club was well represented by Mr. John Barnard, Jr., who exhibited three valuable imported dogs.

A Yorkshire terrier, weighing 4 pounds, the property of Mr. Watts, of Boston, attracted a good deal of attention. Its hair, which touched the ground after being parted on its back, measured 7½ inches in length.

The exhibition of poultry made by Mr. Philander Williams of Taunton could not be equalled in New England.

Simeon Noell, of Norwood, R. I., and H. J. Reynolds of Providence sent some choice fowls for exhibition only.

The members of the press are under great obligation to Mr. Melville Bull who was indefatigable in his efforts to please.

The success of the exhibition was in a great measure owing to the exertions of Messrs. James H. Hammett, A. O. Landers, Howard Smith, W. O. Green, J. T. Tripp, George P. Lawton, H. P. Hamilton, H. T. Easton, John H. Chase, James H. Goddard, James A. Greene and other members of the committee.

Mr. G. A. Muenchinger's pigeons attracted no little attention and pleased the little folks.

Mr. Dawley made an excellent door keeper.

A Belfast English setter, not for competition, attracts a good deal of attention. It is owned by Mr. N. Hathaway, of Fall River.

The choral concert will interfere with the attendance this evening.

In the office of the recorder of deeds in Wilmington, Del., is probably the only deed of land from an Indian to a white man in existence in this county. It is the only one that has been found there, at any rate, and is the docket which contains a number of deeds and confirmations by Sir Francis Lovelace, governor-general of these provinces under the Duke of York. The deed is from Mechieckskitt, chief sachem of the Cohansink Indians, "sole Indian owner and proprietor of all that tract of land commonly called by the Christians Bompies Hook, and by the Indians Newsink." For the consideration of one gun, four handfuls of powder, three "matscoats," one anchor of liquor and one kettle "in hand paid by Peter Bayard of New York," the land is made over to Mr. Bayard, his heirs and assigns. The signatures are an interesting part of the document. The old chief made a mark that looks more like a turtle than anything else one can think of. After this mark comes the line, "This is the mark of Molesapponackle, son of Mechieckskitt," and the mark is that of a man's hand. The seal is set at New Castle in Delaware on May 4, 1679.

JUSTICE COURT.

Walter F. Pyne was arraigned yesterday before Judge Ward, upon complaint of Capt. Cotton, one of the overseers of the poor, upon affidavit of Julia Kavanagh, a young, unmarried woman, that the respondent is the father of an illegitimate child, of which she became the mother on the twenty-third instant. The respondent pleaded not guilty and waived examination and recognized with Thomas Gladding as surety in the sum of three hundred dollars for his appearance for trial at the Court of Common Pleas, to be holden at Newport on the third Monday of May next. Mr. Pyne denies the imputation and expects to make a clear defence.

A TRIBUTE OF RESPECT.

In the death of Dr. Philip Caswell, the world, the church, the community and the family have sustained a very great loss. As a son, brother, friend, citizen and business man, his aim was to be one of the very best. He was a self made man, having begun life with exceedingly small means, but by persevering industry he rapidly rose to eminence and wealth. Blessed with a kind and genial nature, crowned with love to God and man, he had a smile and a kind word for all. He was the joy of his home; a sunbeam in every circle in which he moved. He was universally respected and beloved. In his death the poor have lost a dear friend; the church one of its earnest workers and reliable supports; the community one of its best men and the home circle one of its dearest members. O. W. H.

THE SPRAGUE CASE.

EX SENATOR SPRAGUE'S SIDE.

SUPREME COURT, February Term, A. D. 1881.

Washington, sc.:

Katharine C. Sprague vs. William Sprague. Petition for divorce. In the above entitled cause the respondent comes and defends, &c., when &c., and says that the petitioner Katharine C. Sprague, had not been for one year next before, and neither was she at the time of the preferring of said petition, a domiciled inhabitant of the state of Rhode Island nor a resident therein, and that all and singular the allegations charged, matters and things in said petition contained against this said respondent, are false and groundless, and that there is not any cause of divorce as prayed for therein, but that to the contrary of all and singular the same, the respondent says that he has been mindful of all his marriage vows, and has regarded all marriage covenants and has kept and performed all the same on his part, and conducted himself towards the said petitioner as a kind, dutiful and affectionate husband, but that the petitioner unmindful of her marriage vows and disregarding her marriage covenant has violated the same in this; that she has wilfully and without cause deserted the bed and board of the respondent, which desertion though not for the continuous term of five years, yet under such circumstances as to entitle him to a decree of divorce; that the petitioner has committed the crime of adultery, and has been guilty of other gross misbehavior and wickedness repugnant to and in violence of the marriage covenants, in this, that she has persistently and against the express wishes and commands of the respondent, and after great public scandal has been occasioned thereby, kept the company of and been on terms of close and improper intimacy with other men, and of the same men whose names had been associated with hers in the public scandals aforementioned; that she repeatedly declared, without cause, that she would never live with the respondent again; that she has denied to her household the cares and duties incumbent upon her as a wife and mother to fulfill; that she has, without cause, turned and driven her eldest child and son out of doors. That she has persistently, and against the will of the respondent squandered his property and means by engaging in the most lavish, extravagant and foolish expenditure of money; that since the financial embarrassment of the respondent, in the year 1873, and after repeated entreaty, request, demand and command to the contrary by the respondent, and after full explanation to her by him of his financial situation and the inevitable effect of such proceedings on her part, yet the petitioner, notwithstanding all the same, has still persisted so far as possible, in the same reckless, extravagant, lavish and foolish expenditure of money and style of living, thus further, (as explained and pointed out to her in manner aforesaid), embarrassing and defeating said respondent in his efforts to extricate himself, and any remnant of his estate (commingled with the estates of others) from said financial difficulties and embarrassments; that she has many times since her marriage with the respondent, and against his wishes, absented herself from his house and household for long periods of time, living abroad and at hotels, thereby subjecting the respondent to further great expense and depriving him of her society and assistance, to which, as her husband, he was entitled. That she has willfully persisted in a course of slanderous and abusive language and publications of and concerning the respondent, with a view and purpose of harrassing, vexing and annoying him, and with such effect, thus rendering his life miserable, and utterly destroying his domestic peace, and all the happiness incident to the marriage relation.

Therefore said respondent puts himself upon trial and prays that said petition of Katharine Chase Sprague may be hence dismissed. WILLIAM SPRAGUE.

ENGLISH FARMERS IN DESPAIR.

It may be from fear of America, it may be from the long continuance of unprofitable harvests, it may be from the rise in the expenditure especially upon labor, or it may even be from increased intelligence, but there is a hopelessness about farmers' complaints which experienced men, familiar with their ways, never remember before. They hardly look for any improvement. They do not speak of the bad times as exceptional. They do not, among each other, talk of prices as sure to improve. Above all they throw up their land on apparently light provocation. Experienced land agents notice a total difference of tone, an indisposition to haggle, a sort of determination to make none but low offers, and to stick to them. The tenants, as they say, seem not to want the farms, and make offers too low to be entertained, in a kind of spiteful sport. Very often no offers at all can be obtained, and the land is either thrown upon the landlord's hands or goes out of cultivation. The latter occurrence was formerly most unusual in Great Britain, and seems almost impossible; but there is no reason to doubt the statements made that in every county in the south and east large numbers of farms formerly yielding good rents are lying idle, the landlords being unwilling to let at low rents to men who ask long leases, and unwilling to cultivate for themselves or able to bear a temporary loss. We know in our own experience of a district in which eleven farms, poorish, so far as to soil, are deserted and untilled, and have read advertisements of a quite extraordinary character in the way of temptation to tenants. Of farms in the landlord's hands, of farms broken into two or three, there is no end, while land in modest patches has sunk in value in a degree which suggests a kind of dread among tenants as well as land buyers. There is a feeling of hopelessness, in fact, abroad among farmers of the better class, and of reluctance to remain in the business, which of itself may produce important effects, willingness to farm having been an important element in the trade. It differed from all others in its attraction for a class—those who preferred country life and were content not only with modest profits, but with almost an entire absence of those chances which in many walks of life are so attractive. Now that willingness has disappeared.—[London Economist.

THE GRAND RECEPTION AT THE WHITE HOUSE.

The party at the White House last evening, in compliment to the diplomatic corps, was a great success. The company numbered more than a thousand guests. The whole house was beautifully decorated with flowers and drapery, and an elegant supper was provided. The President and Mrs. Hayes received their guests in the centre of the east room. Mrs. Evarts and Mrs. Sherman assisted Mrs. Hayes. The absence of members of the House of Representatives was especially notable, only a few who had been excused, and a few runaways being present. The sergeant-at-arms was there looking after the runaways, of whom he had a list. The toilettes of the ladies were notably beautiful, but there was no one who so conspicuously outshone all the rest as did Mrs. J. J. Astor last year, with her fortune of diamonds. Conspicuous among the guests were Senator Bruce of Mississippi and his wife, one of the most beautiful and most elegantly dressed women present. Frederick Douglass with his wife and another lady was also present. Both these gentlemen and the ladies with them were received with marked attention, and had no reason to feel that they were in any respect under a ban. Indeed, there were no persons of the party more courteously treated in every respect, and Senator Bruce and his wife were almost constantly holding a levee of their own, scores of the most distinguished people, Democrats as well as Republicans, Southern gentlemen and ladies as well as Northern, and members of the diplomatic corps paying their respects and soliciting introduction. It was a social triumph for the race to which they belong.

For first class groceries and very low prices go to Eddy's, No. 6 Cottrell's block.

If you want your hens to lay eggs give them prepared fowl feed for sale by Geo. A. Weaver, 19 Broadway, Newport, R. I.

Eddy sells 13 lbs. of the best head rice for one dollar.

Fine fancy business cards given to all purchasers of the "Diamond Soap." For sale by all grocers.

W. A. TITUS, 62 Ashland avenue, Toledo, Ohio, says:—My wife is now as strong as ever, her regained health being directly due to the use of the Excelsior Kidney Pad. We can heartily recommend it to all kidney troubled persons.—See Adv.

Brass Bird Cage 95 cents, full assortment of Painted Cages 95 cents, 11, 12 and 13-inch Traveling Bags 95 cents, fine leather lined Bags from $2.50 up, at A. C. LANDERS'S, 101 Thames street.

Unfermented Canadian barley malt and fresh hop are the ingredients of Malt Bitters.

Three more barrels of those plain 10-inch glass vases for 10 cents each, splendid style of goblets for 95 cents per dozen, and some as cheap as 60 cents per dozen. Tea sets, dishes, pitchers, wines, hot water glasses and bar tumblers, at A. C. LANDERS'S, 101 Thames street.

ARRIVAL OF OCEAN STEAMERS.

New York, 24, Canada, from London.
New York, 24, Otranto, from Hull, via Boston; Also, from Port au Prince; Canada from Havre; Rhenbina, from Cardiff.

FOREIGN PORTS.

Moville, 24, Bolivia, from New York.
Liverpool, 23, Toronto, from Portland; Iberian from Boston.
London, 23, Newminster, from New York; Altmore from Boston.
Hull, 23, Bassano, from Boston.

METEOROLOGICAL.

WAR DEPARTMENT, OFFICE CHIEF SIGNAL OFFICER, WASHINGTON, D. C., February 25—1 A. M.

TODAY'S INDICATIONS

For New England, increasing cloudiness, followed by light rain or snow, westerly winds, shifting to easterly, thence to northwesterly, stationary or higher temperature, falling followed by rising barometer.

LOCAL WEATHER REPORT.

YESTERDAY.

	7 A. M.	2 P. M.	9 P. M.
Barometer	30.18	30.18	30.27
Thermometer	11	17	13
Humidity	80	65	81
Wind, Direction	NW	NW	W
Wind, Velocity	22	14	5
Weather	Clear	Clear	Clear

Mean Daily Barometer 30.20
Mean Daily Thermometer 13
Maximum Temperature 20
Minimum Temperature 5
Total amount of rain during the day .... 0.00 inch.

TODAY.

	7.23 A. M.	11.23 A. M.
Barometer	30.11	30.10
Thermometer	14	16
Humidity	92	77
Wind, Direction	NE	NE
Wind, Velocity	7	12
Weather	Hvy.Snow	Lt.Snow

Daily velocity of wind, from noon yesterday to noon today .... 180 miles.
Max. velocity of wind, from noon yesterday to noon today (12.25 P. M., 24th) .... 20 miles.

WM. McGILLIVRAY, Serg't. Sig. Corps, U. S. A.

WEATHER IN NEWPORT.

OBSERVER'S OFFICE, SIGNAL CORPS, U. S. A. FOR THE WEEK ENDING THURSDAY, Feb. 24, 1881.

	Mean Daily Bar.	Mean Ther. (deg)	Mean Daily Humid'y	Prevailing Direction of wind	Max. Tem. (deg)	Min. Tem. (deg)
Fri	30.25	36	79	S	41	24
Sat	29.96	37	84	NW	43	28
Sun	30.41	30	72	E	35	23
Mon	29.93	33	98	NW	37	29
Tues	30.10	34	76	W	39	26
Wed	29.80	30	81	NW	41	16
Thu	30.20	13	75	NW	20	9

Highest velocity of wind during the week, 28 miles per hour.

Total amount of rain and melted snow during the week, 3.81 inches.

WM. McGILLIVRAY, Sergt. Sig. Corps, U. S. A.

Miniature Calendar.

TOMORROW, (SATURDAY) FEBRUARY 26, 1881.

Sun rises .... 6 h. 40 m.
Sun sets .... 5 h. 47 m.
Moon rises (A. M.) .... 5 h. 18 m.
Length of day .... 11 h. 07 m.
Day's increase .... 2 h. 03 m.
High water .... 5 h. 58 m., A. M.; 6 h. 28 m., P. M.
Height of tide .... 3 ft. 9 in., A. M.; 4 ft. 9 in., P. M.

Moon's Phases for February, 1881.

	D.	H. M.
First Quarter	5	8 10 P. M.
Full Moon	14	1 39 P. M.
Last Quarter	21	2 46 A. M.
New Moon	28	6 48 A. M.

MARRIED.

CURTIS—ANTHONY—In this city, 21st instant, by Rev. R. B. Peet, Sheldon H. Curtis, of Peace Dale, R. I., to Miss Kate O., adopted daughter of the late Henry and Ann Anthony, of this city.

DIED.

MUNRO—In Boston, 22d instant, suddenly, William J. Munro, aged 67 years.
Funeral in Trinity Church, Newport, on Saturday morning, 26th instant, at 11.30 o'clock, or on arrival of train from Boston. Relatives and friends are invited to attend. (2 A)

M. COTTRELL, Furnishing Undertaker. COTTRELL BLOCK, three doors south of the postoffice. Residence, 39 Thames street, near Marlboro' street. mar27

THE ÆTNA

Insurance Company.

(INCORPORATED IN 1819.)

The Largest and Strongest Company in America.

Cash Capital $4,000,000.00
Gross Surplus 4,018,2 4.40
Losses Paid 51,000,0 0.00

Insures all classes of property at the lowest rates consistent with security. Dwelling houses for a term of years on special terms. Losses paid promptly and always in cash. No re-building nor repairing.

L. D. DAVIS, Agent,
Office in Daily News Building. 019

VALENTINES!

VALENTINES!

I have just received a full supply of

VALENTINES of New and Elegant Design,

and from five cents upward.

CHAS. E. HAMMETT, JR.,

124 THAMES STREET.

VALENTINES

—AND—

BIRTHDAY CARDS.

A Large Stock of New and Artistic Designs,

REPRESENTING

MARCUS WARD & CO., L. PRANG & CO., AND OTHERS.

FOR SALE AT

Ward's, Washington Square.

LUNDBORG PERFUMES!

A choice assortment, including the new perfumes, Marshall Niel Rose, Edenia and Tally Ho. Also

POPULAR PERFUMES AND COLOGNE

in great variety, at

DOWNING'S

36 BROADWAY. 38

HILL'S

Liquid Amandine!

—FOR—

Chapped Hands, Tan, Sunburn, Roughness of the Skin and all Cutaneous Affections.

THIS LONG KNOWN AND FAVORITE PREPARATION IS UNEQUALLED.

Warranted to cure the worst case of chapped hands, or the money refunded.

PREPARED ONLY BY

CASWELL, MASSEY & CO.

Caswell, Massey & Co.'s

RUM and QUININE,

For the Hair.

Prevents the Hair from Falling, Cleansing and Invigorating to the Scalp.

Tonic and Stimulating to the Growth of the Hair.

COOLS THE HEAD, AND AS A DRESSING, SOFT AND BRILLIANT IN EFFECT.

PREPARED BY

CASWELL, MASSEY & CO.,

167 Thames, Cor. Mill Street,

And at 1117 Broadway, corner 25th Street, 578 Fifth Avenue, corner 47th Street, New York.

DR. HOOKER'S COUGH & CROUP SYRUP. The only reliable remedy for COUGHS, COLDS, CROUP, and all Diseases of the Throat. Indorsed by Physicians. Used by thousands. It will cure you. No opium in it. Mothers, you can conquer that dreadful foe, Croup, with it. Have it on hand, and save the child. Sold by druggists. j27-eod-3m

DON'T FORGET!

SHELLBARK TAFFY!

—AT—

Charles F. Frasch's,

102 THAMES STREET.

ICE CREAM ALWAYS ON HAND.

THE NEW

HYMNAL and TUNE BOOK

—OF THE—

METHODIST EPISCOPAL CHURCH,

In all the usual styles, for sale by

WM. R. PITMAN

35 BROADWAY.

ERASTUS P. ALLAN

Invites an early examination of his new stock of

USEFUL AND ORNAMENTAL GOODS

Suitable to the

HOLIDAYS.

63 and 65 Thames Street.

VENISON!

AT EAGLE MARKET.

W. S. BRYER, NO. 90 THAMES STREET.

New Advertisements.

WANTED—A young woman to cook. Apply at 7 Carbe ine street. 125-2t

Apples at Auction,

ON MARKET SQUARE,

Saturday, Feb. 26, at 10 o'clock, A. M.

Will be sold: 25 barrels Greening and Baldwin apples.

125 1t THOS. BURLINGHAM, Auctioneer.

COOK'S TOURS.

Established 1841.

Tickets and fares for thousands of tours, for independent travelers in AMERICA, EUROPE, ASIA, AFRICA and AUSTRALASIA. Special arrangements for Personally Conducted and Private Parties to Europe, season 1881. Hotel Coupons issued, available at over 690 first class Hotels. Circular Notes and Letters of Credit issued. Cook's Excursionist and special pamphlets contain full particulars, sent by mail. Address, **Thos Cook & Son, 261 Broadway, N.Y.**, P. O. Box 4197. C. A. BARATTONI Manager. 125 m2

FINAN HADDOCK
At LEE BROTHERS.

DEALERS IN

FRESH, SALT and SMOKED FISH,

Oysters, Clams Lobsters and Quahaugs.

WM. H LEE, T. J. LEE, 2d. 179 THAMES STREET, NEWPORT, R. I.

A FINE ASSORTMENT

—OF—

SPRING WOOLENS

JUST RECEIVED, WHICH WILL BE SOLD AT

LOWEST PRICES.

OTTO,
COTTRELL BLOCK.

SPRING AND SUMMER

Suitings, Overcoatings

—AND—

Pantaloon Goods!

In new and desirable styles, just received by

WILLIAM C. LANGLEY,

MERCHANT TAILOR,

104 and 106 Thames, cor. Mary St.

OPERA HOUSE, NEWPORT,

SUNDAY EV'G, FEB. 27.

First appearance in this city of

NELLIE EVERETT!

The Wonderful Young

MEDIUM,

Who will be assisted by **Three of the Best Materializers in the World,**

In a Grand Demonstration of the Wonders and Mysteries of

SPIRIT POWER IN FULL GASLIGHT

ON THE OPEN STAGE

Everything will be conducted with a dignity and honor worthy the confidence of literary and scientific circles. **ADMISSION, 40 CENTS. Reserved Seats 15 Cents Extra.** Doors open at 7; seance at 8. 125-2t-naj

Administrator's Notice.

THE SUBSCRIBER, having been appointed by the Honorable Court of Probate of Newport, administrator on the estate of **Rebecca Girard**, late of Newport, deceased, and having been qualified according to law, requests all persons having demands to present them, and all indebted to make payment to him. FRANCIS L. GIRARD, Administrator. 125

Guardian's Notice.

THE UNDERSIGNED, having been duly appointed by the Hon. Court of Probate, of the city of Newport, guardian of the person and estate of **Dora Kelly** of full age, of Newport, hereby gives notice to all persons having claims against said estate to present them within six months from the date hereof, and those indebted to make payment to him. JOHN E. KELLY, Guardian. Newport, February 21, 1881. 125

AT THE COURT OF PROBATE, OF THE CITY OF NEWPORT, IN RHODE ISLAND, HOLDEN ON MONDAY, FEBRUARY 21st, A. D., 1881, AT 10 O'CLOCK, A. M.

ABBY E. KAIGHN, administratrix of the estate of **Dorcas W. Sabine** late of Newport, deceased, presents her first and final account with the estate of said deceased, and prays that the same may be examined, allowed and recorded.

It is ordered that the consideration of said account be referred to Monday, the 14th day of March, 1881, at 10 o'clock, A. M., at the Probate Office in the City Hall, Newport, and that notice thereof be given to all persons interested, by publishing a copy of this decree in the Newport Daily News once a week at least, for fourteen days.

ALEX. N. BARKER, Probate Clerk. 125

AT THE COURT OF PROBATE, OF THE CITY OF NEWPORT, IN RHODE ISLAND, HOLDEN ON MONDAY, FEBRUARY 7th, A. D. 1881, AT 10 O'CLOCK, A. M.

ON THE PETITION of Margaret Finkenstaedt and others, in writing, presented this day, praying that A. Prescot Baker of Newport, or some other suitable person, may be appointed administrator of the estate of **Gertrude Finkenstaedt**, late of Newport, R. I., deceased, in estate:

It is ordered that the consideration of said petition be referred to Monday, the 28th day of February, 1881, at 10 o'clock, A. M., at the Probate Office in the City Hall, Newport, and that notice thereof be given to all persons interested, by publishing a copy of this decree in the Newport Daily News, once a week at least, for fourteen days.

ALEX. N. BARKER, Probate Clerk. f11

Administratrix's Notice.

THE SUBSCRIBER, having been appointed by the Honorable Court of Probate, of Newport, administratrix of the estate of **Charles Wiggenhauser**, late of Newport, deceased, and having been qualified according to law, requests all persons having demands to present them, and all indebted to make payment to her.

ROSINA WIGGENHAUSER, Administratrix. f11

Guardian's Notice.

THE UNDERSIGNED having been duly appointed by the Hon. Court of Probate of the city of Newport, guardian of the person and estate of **Charles E. Lawton**, minor, of Newport, hereby gives notice to all persons having claims against said estate to present them within six months from the date hereof, and those indebted to make payment to him. EDWARD W. LAWTON, Guardian. Newport, February 4, 1881. f11

Administratrix's Notice.

THE SUBSCRIBER, having been appointed by the Honorable Court of Probate, of Newport, administratrix on the estate of **Jeremiah F. Sullivan**, late of Newport, deceased, and having been qualified according to law, requests all persons having demands to present them and all indebted to make payment to her. ANNIE SULLIVAN, Administratrix. f11

AT THE COURT OF PROBATE OF THE CITY OF NEWPORT, IN RHODE ISLAND, HOLDEN ON MONDAY, FEBRUARY 14th, A. D. 1881, AT 10 O'CLOCK A. M.,

EDWARD W. LAWTON, executor of the last will and testament of **Edward W. Lawton**, late of Newport, deceased presents his annual account with the estate of said deceased, and prays that the same may be examined, allowed and recorded.

It is ordered that the consideration of said account be referred to Monday, the 7th day of March, 1881, at 10 o'clock, A. M., at the Probate Office in the City Hall, Newport, and that notice thereof be given to all persons interested, by publishing a copy of this decree in the Newport Daily News, once a week at least, for fourteen days.

ALEX. N. BARKER, Probate Clerk. f18

AT THE COURT OF PROBATE OF THE CITY OF NEWPORT, IN RHODE ISLAND, HOLDEN ON MONDAY, FEBRUARY 14th, A. D. 1881, AT 10 O'CLOCK, A. M.

JOHN E. SEABURY, executor of the last will and testament of **John N. Barlow**, late of Newport, deceased presents his final account with the estate of said deceased, and prays that the same may be examined, allowed and recorded.

It is ordered that the consideration of said account be referred to Monday, the 7th day of March, 1881, at 10 o'clock A. M., at the Probate Office in the City Hall, Newport, and that notice thereof be given to all persons interested, by publishing a copy of this decree in the Newport Daily News, once a week at least for fourteen days.

ALEX N. BARKER, Probate Clerk. f18

Guardian's Notice.

THE UNDERSIGNED, having been duly appointed by the Hon. Court of Probate of the city of Newport, guardian of the person and estate of **Michael J. Butler**, minor, of Newport, hereby gives notice to all persons having claims against said estate to present them within six months from the date hereof, and those indebted to make payment to him. MICHAEL BUTLER, Guardian. Newport, February 15, 1881. f18

Amusements.

GRAND CONCERT!

THE NEWPORT

CHORAL SOCIETY

WILL GIVE ITS SEVENTH

CONCERT

IN THE

OPERA HOUSE,

ON

Friday Ev'g, Feb. 25,

On which occasion will be presented a

CAREFULLY ARRANGED PROGRAM,

Consisting of

Fine Choruses, with Solos and Quartettes,

by some of the best talent of the society.

ADMISSION, - - - 50 CENTS.
RESERVED SEATS, - - 75 CENTS.

Sale of seats will begin at the box office on Wednesday morning, Feb 23d, at 10 o'clock.

No more than ten seats will be sold at one time to one buyer. f18

OPERA HOUSE.

Monday Evening, Feb. 28.

BENEFIT OF

Wm. H. Westcott, Treas.

Engagement of the Distinguished Comedian and Vocalist, Mr.

JOSEPH MURPHY!

Supported by a Company of Unusual Merit, including the Talented Young Leading Actress, Miss

Genevieve Rogers,

In the Great Companion Drama by the author of Kerry Gow, entitled

Shaun Rhue.

Entirely re-written and re-arranged, introducing Mr. Murphy's Wonderfully Successful Song,

"A Handful of Earth!"

ADMISSION, $1.00, 75 & 50 CTS.

AUGUSTUS PITON, ...Manager.

Reserved seats for sale Thursday at 10 o'clock A.M.

MUSIC BY FORT ORCHESTRA, FR. F. KREYER, Leader. f22

OPERA HOUSE, - NEWPORT.

MANAGEMENT OF C. H. SMITH.

Tuesday & Wednesday Ev'gs, March 1 & 2,

And Grand Wednesday Matinee.

ENGAGEMENT AND SECOND ANNUAL TOUR OF

BENNETT & MOULTON'S

Juvenile Opera Co.,

25—ARTISTS—25

Tuesday Eve'g, Planquette's Comic Opera, the

Chimes of Normandy

OR THE BELLS OF CORNVILLE.

The Strongest Juvenile Company ever Presented to the Public!

Elegant Scenery! Beautiful Costumes! Juvenile Cast and Chorus! Received Everywhere by Crowded and Delighted Audiences!

MASTER EDDIE SMITH, In his Great Impersonation of Gaspard, the Miser. **MASTER HARRY GAMBLIN** The Child Wonder, 10 years old, as the Marquis. **GRAND NOVELTY OLIO,** each evening, by the entire company.

Wednesday Evening & Matinee (2 30,) By request of every one, this company's great rendition of

PINAFORE!

Over 300 Performances by this Company Doors open at 7.15, Opera at 8, Carriages at 10.30. 2 tickets at box office Feb. 28 h, at 10 o' lock Tickets, 25, 50 and 75 cts. Matinee, 25 and 50 cts. f22-25-2-28-m1-2-naj

ORIN ALGER,

DEALER IN

Boots, Shoes and Rubbers,

NO. 32 BROADWAY.

Store formerly occupied by John B. C. Langley. d27-tf

POTATOES!
POTATOES!

One car choice New York State Early Rose and Snow Flake Potatoes. All cook "bang up."

J. A. BROWN, 16 & 18 Market Square.

200 Barrels Choice Baldwin and Greening Apples.

J. A. BROWN, 16 & 18 Market Square.

GODDARD & BARLOW.

Practical Tinsmiths and Metal Workers

REAR OF 122 THAMES STREET.

All work done at reasonable rates and warranted **Tin Roofing and General Jobbing.** s8

WATCHES!

A Good Assortment at Low Prices.

JEWELRY!

Bar Pins, Earrings, Finger Rings, (Stone, Cameo, Plain and Band), **Gold and Silver Thimbles, &c.**

All new and desirable goods. Call early and secure some especial good bargains.

H. W. PRAY, : 42 SPRING STREET.

Gospel Temperance
MEETINGS!

UNDER THE AUSPICES OF THE

YOUNG MEN'S CHRISTIAN ASSOCIATION,

COMMENCING

SUNDAY EV'G, AT 6 P. M.,

And continuing every evening until Friday, at 7.30,

BARGAINS

—IN

Sewing Machines!

A LARGE NUMBER OF MACHINES OF DIFFERENT MAKES, SOME NEARLY NEW, TAKEN IN EXCHANGE FOR THE WHITE MUST BE SOLD TO MAKE ROOM, PRICED WITHIN REACH OF ALL.

C. BANNING,
12 Broadway.

Real Estate.

FOR SALE.—About 60 acres of good land pleasantly situated on the eastern shore of Rhode Island, near the Stone Bridge and Bristol Ferry. n26-naj THOS. B. BUFFUM.

HOWARD AVENUE.

FOR SALE—A very desirable lot on Howard avenue, for which no reasonable offer will be refused. DANIEL WATSON.

FOR SALE—The six-tenement block, Gravelly Point Long Wharf, and a barn and carriage-sheds and lot on Denton street. For particulars inquire of F. N. Barlow or F. N. Barlow, Jr. ol5-tf

FOR SALE—The estate on Broadway belonging to W. H. Stanhope, Esq., consisting of a large dwelling house with three desirable stores and three stables in the rear. One of the best places for business in the city, and will be sold for less than its value. a2 GEO. V. WILBUR, Agent.

TO LET—The spacious tenement corner Thames and Greene streets, lately occupied by Dr. Wm. H. Smith, dentist, has been put in complete order, and is now to rent to a responsible party for a term of years. Premises can be seen daily. For further particulars apply to my5-tf SAVINGS BANK OF NEWPORT.

FOR SALE OR TO LET—House on Fir street, suitable for two tenements. 14 rooms, gas in every room, heated by furnace. Will be sold or let on reasonable terms. Address j5-tf NAHUM PERRY, Attleboro', Mass.

FOR SALE—The fine dwelling house belonging to J. R. Keaton, Esq., situated on the corner of Bull and Mt. Vernon streets. For particulars apply to EDWARD A. CROCKER, Agent, Bellevue avenue, Newport, R. I. n18 tf

TO LET.

Parlors and library of a house centrally located on Touro street; well adapted for a physician or dentist. Unfurnished houses for $150 and $300.

FOR SALE.

Houses on Pelham, Prospect Hill and John streets, at moderate prices.

A. P. BAKER.

The Ocean and the Beach.

THE LOT OF LAND, comprising three lots of the Gibbs plat, located on the corner of Bath road and Channing avenue, is offered for sale at a reasonable price. It overlooks the Ocean and the Beach, and the water view can never be built out. As land thus situated is becoming very scarce, there is here a splendid opportunity for investment. If desired the lots will be sold separately. Inquire of L. D. DAVIS, Daily News office. aug16

Special Bargains For Sale.

2 acre lot near **Forty Steps** at 12 cts per sq. ft.
4½ acre lot near **Bailey's Beach** for $3000.
20,100 sq. ft. of land on **Catherine street** at low price.
Lots on **North Kay St.** at 12 cts. per sq. ft.
Lots on Broadway
Cottage on **John St.** with lot extending through to Levin St., for $3750. Apply to
14 T. G. FORD, Real Estate Agent.

Daniel Watson,
REAL ESTATE BROKER,

OFFICE, 165 THAMES ST., OVER CASWELL, MASSEY & CO.'S DRUG STORE, NEWPORT, R. I. dec29

Valuable Estate for Sale

THE PROPERTY situated on the corner of Broadway and Equality Park, belonging to the estate of the late I. P. Lake. The property consists of about 10,282 feet of land, good dwelling house and corner store. One of the best business stands on the street. Apply to EDWARD A. CROCKER, Agent, Bellevue avenue, Newport, R. I. j29

FOR SALE—The very desirable place known as the George I. Bailey place, now the property of Darius Buffum, situated on the West Main road (continuation of Broadway), and adjoining the beautiful grounds of Philip Caswell, Esq. Fine large house with superb view) and built in the very best manner; there is about nine acres of land, with a frontage on Broadway of 3 16 of a mile and ¼ of a mile on Beacon street. This is a chance seldom offered to secure so fine a place on such favorable terms. It is within three minutes' walk of the one-mile corner, where the omnibus leaves hourly for the postoffice, and is one of the few places desirable for a permanent as well as for a summer residence, and being situated in Middletown just beyond the Newport boundary line, the tax is only $4 on a thousand.

DANIEL WATSON, 165 Thames Street. j28

FOR SALE!

A GOOD BUSINESS ON BELLEVUE AVE.,

now in successful operation, together with full stock and good will. All outstanding orders will be transferred to purchaser and full instructions will be given as to carrying on the business.

The above will be sold at a bargain as present proprietor wishes to retire.

WANTED—A farm near Newport in exchange for improved city property on Bellevue avenue.

APPLY TO

J. Neilson Howard & Co.,

BELLEVUE AVENUE.

FOR SALE.

(1) We will sell very low **FOR CASH ONLY,** Mr. James Mahoney's house and lot in Newport avenue, just off Broadway. The lot is nearly 100 feet square and the house is very well built and complete in its arrangements. This is a rare chance for someone to secure a comfortable home at a price much below the actual value.

(2) We will also sell **AT A BARGAIN,** two lots of Mr. Mahoney's—one on Howard avenue, containing about 10,000 square feet, and one on corner of Broadway and Bedlow avenue, containing over 40,000 square feet.

All this we will sell at such a low figure that any one having money to invest is recommended to apply to us for further information.

Frank B. Porter & Co.
REAL ESTATE BROKERS,

Bellevue Avenue. (17)

Business Cards.

WM. G. PECKHAM, Jr.,

ATTORNEY AT LAW,
In New York and in New Jersey.
COMMISSIONER FOR RHODE ISLAND IN NEW YORK
131 & 133 Trinity Building, Broadway
near Wall St., NEW YORK CITY.

WM. H. COTTON,

DRUGGIST AND APOTHECARY,
146 Thames Street, Newport, R. I.
mar20 RESIDENCE OVER STORE.

WILLIAM H. SHERMAN,

DEALER IN MEATS, POULTRY, GAME, HAMS, LARD, TONGUES, TRIPE, SAUSAGES, BUTTER, EGGS
Fruit and Vegetables.
No. 4 Washington Square, Newport, R. I.

WATER! WATER!

All Persons

Desirous of having Water introduced into their Residences or Places of Business should make early application at the Office, that the Service Pipes may be placed.

OFFICE NO. 2 FRANKLIN STREET.

Office hours: 9 A. M. to 1 P. M., and 2 to 6 P. M.

CHAS. B. WEAVER
dec17 **AGENT.**

ALBERT HAMMETT.

Lumber, Hardware,

Drain Pipe, Lime, Cement, &c.,

AT HAMMETT'S WHARF, NEAR POSTOFFICE.

Holiday Luxuries!

Oranges, Apples, Nuts, Figs, Dates, Raisins, Jellies, Mince Meat,

And a full line of **CHOICE GROCERIES,** at

Clarence Stanhope & Co., 110 & 112 Spring St.

Groceries.

JUST LOOK!

Fine New Orleans
MOLASSES
55 Cts. per Gallon.

14 POUNDS
Handsome Sugar
FOR $1.00.

James A. Eddy,
6 COTTRELL BLOCK.

KENNEDY'S CHAMPION BISCUIT,

FRESH ROASTED COFFEE,

Newark Sweet Cider,

FRESH MUFFINS.

All received fresh this morning, at

Peckham & Manchester's,

162 BROADWAY.

H. D. SCOTT,
Market & Grocery,

223 THAMES STREET,

Opposite Postoffice. Newport, R. I.

GOODS DELIVERED FREE.

JUST RECEIVED

AN INVOICE OF FINE

Oolong & English Breakfast

TEAS!

PURCHASED BEFORE THE PRICE ADVANCED.

P. BRYER,
21 & 23 BROADWAY.

JOHN H. CROSBY, JR.,

BELLEVUE AVENUE,

DEALER IN

Fine Groceries, Fresh and Salt Meats!

Vegetables of all kinds,

CHOICE TEAS, PURE SPICES AND COFFEES!

BUTTER and CHEESE:

From best Vermont and New York dairies.

Constantly on hand, a large variety of Standard Canned Goods.

Also a complete assortment of goods usually kept in a first-class store. sp10

ORANGES,
MALAGA GRAPES,

Raisins, Prunes, Nuts, &c.,

IN GREAT VARIETY AND OF EXCELLENT QUALITY, AT

WILLIAM E. DENNIS'S,

93 THAMES STREET.

W. F. SPINGLER

Has a large assortment of

Silk Plushes

Of all shades. Also something NEW and RICH in

CROSS STRIPES!

Fringes, Cord and Tassels

FOR CUSHIONS.

FANCY CHAIRS and TABLES, SCREENS, &c.

☞ Call and see them. s5

TELEPHONE
ACCOMMODATION!

For the convenience of our customers we have connected both our stores and house on Everett place with the Telephone Exchange and hope our patrons will avail themselves of this facility for the transmission of their orders.

CARRY BROTHERS, Fish and Fruit Store,

187 and 189 THAMES STREET.

H. KRAFFT

will open the store on

Cor. Franklin & Spring Sts.,

with a new stock of

Spring Goods

—AND—

FURNITURE COVERINGS.

Also a line of all colors in

Knitting Zephyr Wool!!

AT THE VERY LOWEST PRICES.

NEW PERFUME.

BOUQUET CASINO!

Sold only at the old drug shop,

Taylor's Pharmacy, 106 Thames St.

Financial.

FIRST CLASS STOCK PRIVILEGES.
HENRY C. CROSS,
18 New Street, New York;
Rotunda, Merchant's Exchange, Phila.;
2 So. Holliday Street, Baltimore, Md.;
126 Washington Street, Chicago, Ill.

Refers in New York to Knickerbocker & Co., F. R. Wallace & Co., Van Bhaick & Co., W. R. Soutter & Co. and New York Stock Exchange generally. Pamphlet and quotations sent to any address. o18-cod 1y

MONEY TO LOAN.

$5,000 to $6,000 to loan at a low rate of interest on Mortgage. None but those having the best of security need apply to

A. S. SHERMAN, Merchants' Bank.

House-Furnishing Goods.

GOLD BAND
WINDOW SHADES!

With Spring Fixtures and Tassel complete for

Only 95 Cents.

ALSO,

CARPETS, CROCKERY, PAPER HANGINGS, ETC.

A few more BUFFALO ROBES left at $4.50 each.

Wm. H. Hammett,
174 THAMES STREET.

[ESTABLISHED 1835.]

Langley & Sharpe,

Successors to Wm. Brownell, manufacturers of

TIN, COPPER & SHEET-IRON WARE!

Also, KITCHEN FURNITURE.

No. 195 Thames St.,

NEWPORT, R. I.

(Linings and Castings of all descriptions.)

James F. Marden

Has a complete stock of

HOUSE FURNISHING GOODS!

Comprising

TOILET SETS and VASES

Plated Ware,

From the SMALLEST to the LARGEST ARTICLE.

A fine stock of Britannia Ware.

Lamps and Brackets of all kinds.

Decorated Toilet Sets, &c.

3 Cottrell Block, Thames St.

First Block South of Postoffice.

JAMES B. BROWN, Agent,

DEALER IN

STOVES, RANGES,
And Furnaces,

Tin, Japanned, Britannia and Wooden Ware, Crockery and Glass Ware, Brooms, Brushes, Mats, and a general assortment of House Furnishing Goods,

122 Thames Street, : Newport, R. I.

Sole agent for the Barstow New Empress Range—the quickest baking range made. aug12

WM. K. COVELL, JR.,

DEALER IN

Stoves, Ranges, Furnaces,

AND

CHOICE HOUSE-FURNISHING GOODS.

95 & 97 Thames St., Newport, R. I.

Sole Agent for Beebe Ranges and Repairs.

Spring, 1881.

NEW

PAPER HANGINGS,

Borders,

Friezes,

Mouldings,

&c., &c.

Wm. C. Cozzens & Co.

74 1-2 THAMES ST.

WM. W. L. CRIPPS
(SUCCESSOR TO J. B. BACHELLER,)

BLACKSMITHING,

Carriage work and general jobbing done to order.
NO. 6 SHERMAN ST., Newport, R. I.
Springs and Axles a Specialty. o27-naj

A. H. WATERS,

DEALER IN

Paper Stock,

WOOLEN RAGS,

OLD IRON and METALS OF ALL KINDS.

COMMERCIAL WHARF, NEWPORT, R. I.
f21

SEEDS!

I would ask all who love flowers and wish success in growing them to call and select their seeds from my new stock. All the best varieties and the largest stock in the city. Catalogues free to all.

The Standard Plant Food

will make the blossoms finer than anything that can be used. Always on hand.

Any growers' seeds not in stock furnished at short notice on application.

GEO. A. WEAVER,
10 BROADWAY.

Hotels.

BRAYTON'S.

No. 12 Pelham Street, formerly known as the Pelham Street House, having been thoroughly repaired and many additions made to the accommodations, which include all the modern improvements, is now opened as a **select Boarding House** for the entertainment of permanent or transient guests, or where rooms without board can be obtained at moderate rates. Application can be made on the premises or by addressing Postoffice box 610.

Newport, R. I., May 12, 1880 my13-tf

THE CLIFF COTTAGES.

THE CLIFF COTTAGE HOTEL, located near the beach, and with the ocean in full view, is being enlarged and refitted for the coming season. The eight cottages connected with the hotel are also to be thoroughly renovated and made attractive. The whole will be under an entirely new, but experienced management, and be kept in all respects as a first class establishment for summer residence. A new system of drainage, under the approval of the Sanitary Protection Society, will be introduced and made as perfect as possible. Cottages with meals from the hotel can now be engaged for the season. Prices as low as is consistent with the character of the service. For particulars inquire at the Daily News office of L. D. DAVIS, Agent f14-tf

BELLEVUE AVENUE
HOTEL,

RESTAURANT AND SUMMER GARDEN,

Bellevue Avenue, Newport, R. I.,

HOTEL OPEN ALL THE YEAR ROUND,

EUROPEAN PLAN.

Terms reasonable.

J. HOESLI, Proprietor.

je10

United States
HOTEL.

Cor. Thames & Pelham Sts.,

NEWPORT, R. I.

WM. B. HATHAWAY, Proprietor.

Open the year round. Special rates to commercial travelers, and for table board je5

Millinery.

CLOSING SALE

—OF—

MILLINERY GOODS,

FOR ONE WEEK LONGER.

Entire Stock to be Sold at Less than Cost. A Good Chance for Bargains.

—AT—

A. L. Coffin's 1 Franklin St.

Miss M. F. Cottrell,

7 FRANKLIN STREET,

Has received for the fall season, a choice assortment of

Rich Millinery
GOODS!

WHICH ARE NOW READY.

B. BATEMAN, G. R. GARDNER.

BATEMAN & GARDNER,
NEWPORT MARKET

PELHAM STREET,

OPP. UNITED STATES HOTEL, NEWPORT, R. I.,

Dealers in all kinds of

MEATS, POULTRY, GAME,

SALMON, HAMS,

Tongues, Butter, Eggs,

Fruits of all kinds and Vegetables

McCarty & Biesel,

SADDLE, HARNESS and TRUNK MAKERS.

TRUNKS AND SATCHELS,
TRUNK AND SHAWL STRAPS,
HARNESS OILS AND BLACKINGS.

Practical Carriage and Wagon Trimming,

REPAIRING IN ALL ITS BRANCHES.

SADDLES, BRIDLES,

Horse Blankets,

Collars, Whips, Brushes, Combs, Dog Collars, &c., &c., &c.

176 THAMES ST.

People's Library Building, Newport, R. I.

HAVANA CIGARS!

We are continually receiving large and fine lots.

FINE DOMESTIC CIGARS!

A large stock and great variety of brands, many of them superior to the imported.

THREE MORE CASES OF THE CELEBRATED

Kangaroo Cigars!

WHOLESALE AND RETAIL.

J. D. Richardson,

212 THAMES ST., OPP. POSTOFFICE.

VALENTINES!

The Largest Assortment

—OF—

VALENTINES

—IS AT—

CLARKE'S,

180 and 182 Thames Street, FREE LIBRARY BUILDING.

☞ **New York, Boston, Providence, Philadelphia and New England city directories on the counter for the convenience of the public.**

Refinishing
Gas Fixtures.

This is the season to have all work in the finishing and polishing line attended to. Re-bronzing and gilding can now be done promptly.

As an inducement to bring out the work that can just as well be done at present and relieve the pressure of spring orders, we offer 10 per cent. discount from regular prices during this month.

The Gas Light Company.

Notices.

ODD FELLOWS' BENEFICIAL ASSOCIATION OF RHODE ISLAND.

BROTHERS—You are hereby notified, that by the deaths of brothers
Anthony Manuel, of Lodge No. 12,
Oliver G. Pierce, of Lodge No. 17,
members of this association, the assessment of one dollar and twenty cents each, provided for by the by-laws, is now due and payable to the secretary within thirty days from the date hereof.

WM. E. WHITING, Secretary.

Office hours from 11 A. M., to 1 P. M., and from 3 to 5 P. M. ONLY.

Providence, Feb. 10th, 1881. f15

Sledding Notice!

IN COMPLIANCE with the provisions of Section 9 of Chapter 12 of the City Ordinances, the following named streets are hereby designated as sledding places, for the use of single sleds only:

North Baptist Street.
Ayrault Street.
Bull Street.
North side of Park on Washington Square.
Barney Street.
Mary Street
William Street.
Bowery Street.
Young Street.
Dearborn Street.

Double Sleds may be used on Mann Avenue, East Catharine Street, Buena Vista Street, Bath Road and West end of Narragansett Avenue but not elsewhere.

Per order of the Mayor.

H. E. HEAD, City Marshal.

d31-naj

Instruction.

JOHN VARS,
Piano Teacher and Tuner,

5 Sherman Street, Newport.

Orders left at residence, which is connected with the TELEPHONE EXCHANGE, or at 124 and 130 Thames street.

Fine Candies!

GLACÉ ORANGES,

Grapes and Nuts,

MADE FRESH EVERY MORNING

—AT—

NEWTON HAMMOND'S, 200 Thames Street

ANTON PETERS,

CONFECTIONERY

If you want anything in the line of CONFECTIONERY you would save money by calling at Anton Peters's establishment. Call and examine his stock and get his prices before purchasing elsewhere.

If you have a cold call for

Hoarhound Drops, Rock and Rye Drops, Iceland Moss Drops, Cough Drops, Licorice Drops, Colts' Foot Drops and Troches.

Parties and families supplied with Cake, Ices, Ice Cream and Confectionery of all descriptions.

If you want Glazed Oranges, Walnuts, Grapes, Almonds, etc., call at Anton Peters's, 30 Broadway.

SILAS G. SHAW,

(Successor to John Burroidge).

PICTURE FRAME MAKER

AND GILDER,

130 Thames Street.

☞ New frames made and old frames repaired and re-gilded. General repairs of small cabinet work. j12

SMOKE

—THE—

CLOUD CIGAR!

Best in the city. Also the

Royal Gem and Plantation.

Can't be beaten for the money.

Many other brands as good as can be found at any store in the city, at

RUTHERFORD'S, **Corner Thames Street and Market Square.**

☞ Sweet Cider constantly on hand.

VALENTINE
CARDS!

A FRESH STOCK

JUST RECEIVED.

John Rogers,

130 THAMES STREET.

Ambrose Dining Rooms

is the best place in the city to get

First Class Table Board at the Most Reasonable Rates.

ALSO FURNISHED ROOMS IN SUITES OR SINGLY TO LET BY THE DAY OR WEEK.

FRESH OYSTERS

Of all the choicest brands and served in every style.

MEALS SERVED AT ALL HOURS AT

No. 57 THAMES STREET.

lecy **S. T. HUBBARD, Proprietor.**

☞ **Parties wishing to take the early morning train or boats can have breakfast served in ample time at the AMBROSE DINING ROOMS.**

GET YOUR GLAZING DONE BY

I. FRANKLIN,
Practical Glazier,

AND DEALER IN FRENCH AND AMERICAN

Window, Coach & Picture Glass,

NO. 7 MILL STREET, near Thames.

Ground, Cut, Enameled, Stained, Embossed Glass for Dome Lights, Parlor, Sliding and Vestibule Doors; also Rough Plate and Fluted Glass for floors and Sky Lights furnished at the shortest notice and on the most reasonable terms. j29-1y

The Cheapest Place

IN THIS CITY TO GET A

GOOD BOOT OR SHOE

IS AT

JOHN BROWN'S, **198 1-2 Thames Street, BOOTMAKER AND REPAIRER.**

SUNDRIES.

The sphere of woman is a round of shopping.—[Boston Transcript.

A young man who knows says that from court to caught is but a short step.—[Philadelphia Chronicle Herald.

In a discussion with a temperance lecturer a toper asked, "If water rots your boots, what effect must it have on the coats of your stomach?"

"What would you do, Mr. Colfax," asked a Cabinet maker, "if you were offered a place in the President's Cabinet?" Quoth Schuyler, "Well, I should smile."

What does the Milwaukee Sun, referring to a railroad accident, mean when it says: "A Missouri girl had an ear torn off, and the wreck was scattered along the track for half a mile?"

"Bridget, I cannot allow you to receive your lover in the kitchen any longer." "It's very kind of you, ma'am, but he is almost too bashful to come into the parlor."—[Exchange.

"Job, my dear," said his wife, wreathed in smiles, "I wish you had been at church this morning. Mr. Goodwill was very interesting; and when he prayed for the absent ones—" "Well, that accounts for it then. I haven't caught such a string of fish for a year as I did this morning."

A NEW ENGLAND GARDEN.

Miss Manners held her flowers next dearest to her pets, and treated them accordingly. Her garden was the most brilliant bit of ground possible. It was big enough to hold one flourishing peach tree, one Siberian crab, and a solitary egg-plum; while under these fruitful boughs bloomed moss roses in profusion, of the dear old fashioned kind, every deep pink bud, with its clinging garment of green, breathing out the richest odor. Close by, the real white rose, which fashion has banished to country towns, unfolded its cups of pearl, flushed with yellow sunrise to the heart; and by its side its damask sister waved long sprays of bloom and perfume. Tulips, dark purple and cream color, burning scarlet and deep marroon, held their gay chalices up to catch the dew; hyacinths, blue, white and pink, hung heavy bells beneath them; spiced carnations of rose and garnet crowded their bed in July and August; heart's-ease fringed the walks; May honeysuckles clambered over the board fence, and monthly honeysuckles overgrew the porch at the back door, making perpetual fragrance from their moth-like horns of crimson and ivory. Nothing inhabited those beds that was not sweet and fair and old-fashioned. Gray lavender bushes sent up purple spikes in the middle of the garden and were duly housed in winter; but these were the sole tender plants admitted, and they pleaded their own cause in the breath of the linen press and the bureau drawers that held Miss Lucinda's clothes. Beyond the flowers, utility blossomed in a row of bean poles, a hedge of currant bushes against the farther fence, carefully tended cauliflowers, and onions enough to tell of their use as sparing as their number. A few deep red beets and golden carrots were all the vegetables besides.—[Rose Terry Cooke.

A TEMPERANCE LECTURE.

Mark Twain was to lecture in Colchester, England, but failed to connect, and in their dilemma the committee induced the Hon. Dernshire Hornet to repeat his discourse on temperance. They made no apology to the audience, and when Hornet was introduced, the people supposed Hornet was Twain's real name. Mr. Hornet made his bow and remarked: "Intemperance is the curse of the country." (Great laughter.) Hornet was surprised, but kept on. "Rum slays more than disease." (Increased merriment and increased surprise of Hornet.) It occurred to Hornet that perhaps something was wrong with his clothes. He turned round and whispered to the man nearest him on the stage. The man said he was all right. Hornet tried it again. "It breaks up happy homes." (A perfect roar.) "It is carrying young men down to death and hell." (One unanimous howl of joy.) At this point Hornet was indignant. There never was a mader Hornet. "Ladies and gentlemen," he said, "I really do not understand what you find to laugh at, I—" "The best yet, Twain. Go it, old fellow," shouted a man from the gallery. Then the truth dawned on the president, and he went forward and explained. The audience crushed down their lively spirits and settled themselves back for an hour of misery.

Ice Houses
TO LET!

TWO LARGE ICE HOUSES ON LILY POND.

Perfect order. Three thousand tons capacity. To be let filled with ice. Apply to

DANIEL COOK,
513-tf Cor. Gould and Park Sts.

ECONOMY IS WEALTH!

AND A

Patent Lining

IS THE MOST ECONOMICAL STOVE LINING IN USE.

I. M. GLEASON,

Agent and only agent for Newport and vicinity.

Castings for all kinds of stoves furnished to order. Order book at Rutherford's cigar store, 176 Thames street. Residence, 6 John street.

For references see small bills. s15

Coach Painting.

Taylor & Howard, 21 Spring St.

Gentlemen leaving carriages at close of season for general re air, can, by leaving them in charge of Taylor & Howard, secure the best of work in all branches at reasonable prices. s2

Williams, the Old Established Artist, can be found at his rooms, No. 1 Touro block, where pictures of all kinds can be had at a fair price. Views taken to order; horses, parties, carriages, marine views, yachts and all kinds of out door work, in photograph, stereoscopic and cabinet sizes, also Artotype of all kinds of views on enlarged pictures from small ones; line work for maps, illustrations for books in artotype and photo lithography. Work warranted and at reasonable price. Specimens can be seen at the door window or shop. I am ready to receive orders for interiors and all kinds of work in the photograph line. Cabinet, card and stereoscopic views on hand of Newport scenery and cottages.
Established 1848. J. A. WILLIAMS.

DENNISON'S
CHEAP AND RELIABLE
PATENT
SHIPPING TAGS
FOR SALE AT THIS OFFICE.

PATENT ADJUSTABLE
Flower Stand
FOR $3.00.

Remarkably cheap. Something new and worthy of attention. Call and examine at

J. L. & G. A. HAZARD'S
Furniture Warerooms,
28 Church Street.

Clothing.

CLOSING OUT SALE

—OF—

LADIES'

Sacques,
Dolmans,
Ulsters

—AND—

Walking Jackets

FOR THE NEXT TWENTY DAYS

WITHOUT REGARD TO COST.

A GRAND CHANCE FOR BARGAINS, AT

138 and 140 Thames Street.

J. E. SEABURY.

NEW YORK HAT HOUSE

On hand for the demand of

HATS.

If you want a HAT we have them at the

LOWEST RETAIL PRICES

Call and see those 75 CENTS and $1 HATS and then you will say you have a bargain.

REMEMBER THE PLACE.

O'NEILL'S, 162 Thames St., Newport, R. I.

Taylor & Bennett,

119 THAMES STREET.

As the season has so far advanced and we have still on our counters a few

Men's and Boys' Overcoats

—AND—

Winter Suits!

we have decided, in order to reduce our stock as much as possible to offer to the people of Newport an opportunity to secure bargains in these goods, and for the next 30 DAYS shall offer them at GREATLY REDUCED PRICES FOR CASH. We advertise nothing which we shall not perform to the letter.

Taylor & Bennett,
119 THAMES STREET.

TAILORING!

New Fall and Winter
WOOLENS!

GOOD STYLES AND LOWEST CASH PRICES, AT

P. T. WILBUR'S,
233 Thames Street.

FINE WOOLENS

—FOR—

FALL AND WINTER.

D. J. LAMBERT,

Marchand Tailleur de Paris,

No. 10 PELHAM ST.

SILK UMBRELLAS

—FOR—

$2.50.

GOULD & SON.

LOOK!

AT OUR STOCK OF

Ulsterettes!!

We have just received a new lot of these very popular coats—the best variety we have been able to show this season. Call and see them.

JOHN H. COZZENS & SON,
152 Thames Street.

WE ARE NOW RECEIVING

NEW AND MODERN STYLES OF TYPE

FOR

Billheads and Cards,

which we shall be glad to show to our customers and others.

☞ Work done neatly and promptly.

DAVIS & PITMAN, News Job Office.

McADAM & OPENSHAW,
PLUMBERS,
NO. 6 MILL STREET,

Invite all who are interested in sanitary matters to call at our store and see in operation the

Syphon Jet Water Closet!

Without exaggeration the
Very Best Water Closet in the World,
and the ONLY ONE in on this side of the Rocky Mountains

Haverstraw Bricks!

74,000 NOW LANDING,

From schooner Potter & Hooper, by

J. B. FINCH,
Lopez Wharf.

Miscellaneous.

ORGANS $30 to $1000; 2 to 32 stops. PIANOS $125 up. Paper free. Address DANIEL F. BEATTY, Washington, N.J. f11-4w

"ONE HUNDRED"
Agents Wanted!

For THREE of THE BEST AND FASTEST SELLING BOOKS EVER PUBLISHED. Agents report $3 to $10 a day profits. Men or women wanting a sure paying business should not lose this chance to secure territory. Remember, best terms and works PEOPLE WILL BUY. Send for Catalogue at once to D. L. GUERNSEY, Pub., 61 Cornhill Street, Boston, Mass., f11-4w or Concord, N. H.

BENSON'S
Capcine Porous Plaster!

No Remedy more Widely or Favorably Known. It is rapid in relieving, quick in curing. For Lame Back, Rheumatism, Kidney affections and aches and pains generally, it is the unrivalled remedy. f11 4w

THE CROUP!

Burlington's Vegetable Croup Syrup Never fails to cure that dreadful scourge of infancy and childhood, the Croup. Also Coughs, Colds and Whooping Cough, and fevers produced by colds. Always keep it in the house in case of emergency. As good f r adul s a for ch ldren. For sale by H. H. BURRINGTON, Wholesale Druggist, Providence, R. I., and by all druggists. f11-4w

TEACHERS WANTED! $65 to $150 per Month. Steady work all spring and summer. For particulars address
f24-4w J. C. McCURDY & Co., Phila., Pa.

MEN WANTED To sell Fruit and Ornamental Trees, Grapes, Shrubs Roses &c. No experience required. Salary and expenses paid. LeCLARE & MUEHMORE, Rochester, N.Y. 4w

THE RELISH OF THE WORLD!

HALFORD SAUCE!

f24-4w SOLD BY ALL GROCERS.

READY FOR IMMEDIATE USE

Is endorsed by every practical painter.

Covering Capacity and Durability Excel any Known PAINT.

Buildings painted with our Prepared Paint, if not satisfactory, will be repainted at our expense.
For sale by GEO. C. BARKER & SON,
f24-13w Newport, R. I.

RUPTURE

Wesley Phillip's Case.

Dr J. A. SHERMAN—Dear Sir: I am happy to inform you that I am entirely cured of my large scrotal rupture. It is one year ago today that I received your treatment. I have tested the cure by going without the appliance. My business is that of a locomotive engineer. My rupture, as you will recall to your mind, was similar to Mr. Jordan's, in your pamphlet of illustrations.

I was ruptured in the year 1868, while in the army. I have tried spring and elastic trusses with great discomfort and injury, my rupture always growing worse. Finding I must get some relief or give up my business, I determined to try you and as I tested, and I must say that I found your treatment a complete success. My improvement and cure have, considering my terrible condition, surprised my friends as well as myself. During your treatment I have worked hard in my business, enjoying both safety and comfort, and have not lost a day's work. My general health has also improved. I will take pleasure in recommending the afflicted to you whenever I have an opportunity.

You may publish this letter for the benefit of humanity. My address is 211 East 44th street. With best wishes I remain yours, respectfully,
WESLEY PHILLIPS.
New York City, Oct 25, 1880.

Its Relief and Cure as Certain as Day follows Day.

Since the reduction of Dr. Sherman's terms, thousands are crowding upon him for treatment, gladly throwing away their griping, irksome, disabling, and life-wearing trusses. His treatment for the affliction makes the patient comfortable and safe in the performance of every kind of exercise or labor. It is a sad thing, and those who are ruptured and do not provide themselves with it must endure the danger of that precarious affliction and the use of trusses all through life. The hands of those cured give the most flattering testimonials of gratitude to Dr. SHERMAN. He is the author and inventor of his popular system; he imparts his secret to no one; it is applicable to all classes and cases, and, under his reduced rate, within the reach of almost everyone.

Patients can receive treatment and leave for home same day. Dr SHERMAN'S Book on Rupture gives convincing proofs from professional gentlemen and others of his successful treatment. It is illustrated with photograph pictures of bad cases before cure, and is sent to those who send 10 cents. Principal office 251 Broadway, N. Y. Branch office 43 Milk street, Boston. Days in New York—Monday, Tuesday, Saturday. In Boston—Wednesday, Thursday and Friday. f25 4w

Damask and Rep Curtains,

And Lambrequins, Fringe, Tassels and Gimp, Piano and Table Coverings

DYED FASHIONABLE COLORS!! and finished in best manner.

SPRINGFIELD DYE HOUSE,
AGENCY 35 BROADWAY

A NEW STOCK OF THE

BEST BRANDS OF FLOUR

which we are selling very low for cash. We have also in store a nice lot of choice TIMOTHY HAY by the bale or ton.

Corn, Oats, Feed and Meal always on hand.

Try our graham, ground from pure white wheat here in the mill. Also pure Rhode Island Meal, fresh and nice. Underbeds filled with nice, clean oat straw, and delivered to any part of the city, at

SPOONER, MASON & CO.'S,
COMMERCIAL WHARF, - NEWPORT, R. I.

New Goods!

PARLOR AND CHAMBER

FURNITURE,

MATTRESSES AND FEATHER BEDS,
WINDOW SHADES, CORD AND TASSELS,
HOUSE PAPER,
A NICE ASSORTMENT OF SPRING ROCKERS.

90 THAMES STREET.
STAFFORD BRYER.

T. MUMFORD SEABURY,

134 *Thames Street,*

HAS THE LARGEST AND BEST LINE OF

BOOTS and SHOES

OF ALL GRADES AND QUALITIES IN THE CITY.

LANGLEY & BENNETT,
Practical Embalmers
—AND—
FURNISHING UNDERTAKERS.

CASKETS of all descriptions—Metalic, Red Cedar Cloth Covered, Rosewood, Oak, Black Walnut and White Wood. Also, Coffins of all descriptions, with shrouds, handles and plates, Having all of the requirements for

Embalming

are prepared to do so when it is desired.
NO. 10 FRANKLIN STREET.

Coal and Wood.

WM. J. SWINBURNE

Dealer in the best varieties of

ANTHRACITE AND BITUMINOUS

COALS!

Lykens Valley, Lorberry, Ben Franklin, Red Ash, Lehigh, Lackawanna and Shamokin, White Ash, English Cannel, Kanawha Splint and Cumberland Coal for Domestic Use.

Also, all kinds of WOOD, prepared in any manner desired, at the LOWEST market prices

OFFICE AND WHARF,
107 THAMES ST., NEXT NORTH GAS BLOCK.

COAL!

WILKESBARRE, PLYMOUTH, LEHIGH,
LYKENS VALLEY, LORBERRY,

FURNACE, EGG, STOVE AND CHESTNUT SIZES.

English & American Cannel,

Hickory, Oak, WOOD! Maple, Pine,

PREPARED AS DESIRED AND PROMPTLY DELIVERED, AT PRICES BELOW ACTUAL WORTH,

FOR SALE BY

Gardiner B. Reynolds & Co.,
OPPOSITE POSTOFFICE.

Special Notice!

HEIRS OF

GEORGE BOWEN,
Bowen's Wharf,

HAVE NOT Raised the Price of Coal & Wood
AND AT PRESENT WILL NOT.

Coal & Wood,

Of best quality, selling at summer prices,

JAMES C. SWAN, - - Agent.

The People's Coal Co.

BUY NOTHING BUT THE

FIRST QUALITY

—OF—

COAL and WOOD,

WHICH IS PREPARED FOR

Family use, Clean and Dry,

AND SOLD AT THE LOWEST PRICES PREVAILING.

PERRY BROTHERS.

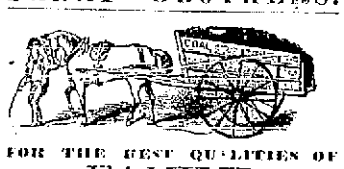

FOR THE BEST QUALITIES OF
FAMILY
COAL
Clean and Dry,
—GO TO—
PINNIGER & MANCHESTER
PERRY MILL WHARF.

CLOTHING
AT REDUCED PRICES.

Just received, a large assortment of

OVERCOATS, ULSTERS and ULSTERETTES

For Men, Youths and Boys. Also

GOSSAMER WATERPROOF COATS

—AND—

Ladies' Gossamer Coats and Gaiters.

HATS, CAPS and FURNISHING GOODS as low as can be bought at any establishment in the city. Also Carter's Cape Ann Oiled Clothing and Rubber Goods.

Aquidneck Clothing Store,
158 Thames Street, Cor. Mill.

Furniture! Furniture!
Furniture!

Actuated by the desire to reduce our present stock to as small a compass as possible, in order to make room for our new goods, we have not only not advanced, but have actually lowered the prices on all our present stock of goods, making a rare chance for any one wanting anything in the line of furniture. We have on hand Black Walnut

CHAMBER SETS,

Sofas, Sideboards, Extension Tables, Dining Chairs, Lounges.

And a large assortment of all kinds of goods generally kept in the furniture line.

Take advantage of this golden opportunity. If you want anything in our line do not wait until there is an advance in goods, which will surely be in a short time.

Langley & Bennett, No. 10 Franklin Street

DR. SANFORD'S
LIVER
INVIGORATOR

Only Vegetable Compound that acts directly upon the Liver, and cures Liver Complaints, Jaundice, Biliousness, Malaria, Costiveness, Headache. It assists digestion, strengthens the system, regulates the bowels, purifies the blood. A Book sent free. Dr. SANFORD, 162 Broadway, N. Y.
FOR SALE BY ALL DRUGGISTS.
o15-eod ly

NEW
PAPER HANGINGS

We are now now prepared to show our new stock of
(WALL PAPERS!)

which for extent, variety and elegance of design has never been equalled in this city. Selected with particular reference to the present style of ART DECORATION in all the different grades, from the lowest to the richest hand-made goods. From all the leading manufacturers in America and Europe.

At 27 Broadway and 1 Spring Street,
CORNELL & SON.

SIMPSON'S
Home Made Candies
830 SIXTH AVE., NEW YORK.

Five pounds sent to one address express paid. Price lists sent on application.

Dry Goods.

JUST RECEIVED, A GOOD ASSORTMENT OF

Scotch Ginghams,
Zephyr Ginghams,
Renfrew Ginghams,
French Percales,
Foulards,
Cambrics, &c.

Wm. B. Sherman, Jr.
108 THAMES STREET.

Corsets.
Corsets.

Ladies will find it to their advantage to purchase their corsets of us, as we keep a large assortment of popular goods, at low prices, considering quality.

We keep several different qualities of

Thomson's Glove-Fitting and Crown Corsets,

including the celebrated "G" quality and our new specialty, lately advertised.

Also Nursing Corsets, in Thomson's and Dr. Warner's.

WE HAVE A VERY GOOD CORSET FOR 50 CENTS, AN EXCELLENT ONE FOR 75 CENTS, AND SPLENDID QUALITY FOR 87 CENTS.
90 CENTS, $1, $1.25 & $1.75.

We have a new diagonal ribbed corset, in place of the "Flexible Hip" which while having all its good qualities improves on its imperfections.

H. E. TURNER, Jr., & BRO.
140 THAMES STREET.

A FULL STOCK OF

CORSETS!

Of the following makes, received:

DR. WARNER'S ABDOMINAL, HEALTH and FLEXIBLE HIP GORE CORSETS,

THOMSON'S GLOVE FITTING, CROWN and R. H. CORSETS.

BOSTON COMFORT CORSET FOR LADIES AND MISSES.

MADAME FOY'S CORSET AND SKIRT SUPPORTERS.

—AT—

Jas. H. Hammett's,
98 THAMES STREET.

Cloths for Ulsters.

SEVERAL GOOD STYLES OF MATERIALS FOR ULSTERS, SOME OF WHICH ARE VERY LOW AND ALL ARE REASONABLE.

BROWN MOHAIR PLUSH

FOR SACKS.

A VERY CLOSE IMITATION OF SEAL SKIN.

FOR SALE BY

E. W. LAWTON.

THOMAS CASH, 266 Thames Street.

All persons wishing to subscribe for any of the NEW YORK, PROVIDENCE or BOSTON PAPERS, and also BOSTON SUNDAY HERALD and all MAGAZINES

Please leave your orders at THOMAS CASH'S, 266 Thames street.

SLOCUM & BLUCK
144 THAMES STREET,

Meats, Poultry, Vegetables, Game in its season and everything that belongs to a first-class market WARRANTED FIRST QUALITY.

Goods promptly delivered in any part of the city. Prices as low as charged by any of our neighbors.

mark 144 THAMES STREET

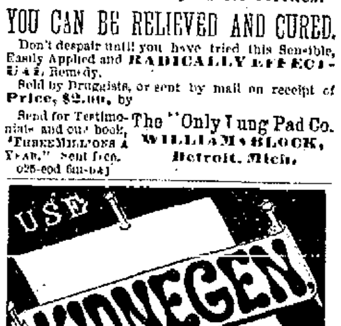

Cures by ABSORPTION (Nature's way.)

ALL LUNG DISEASES, THROAT TROUBLES, BREATHING TROUBLES.

It DRIVES INTO the system curative agents and healing medicines.

It DRAWS FROM the diseased parts the poisons that cause death.

Thousands Testify to its Virtues.

YOU CAN BE RELIEVED AND CURED.

Don't despair until you have tried this Sensible, Easily Applied and RADICALLY EFFECTUAL Remedy.

Sold by Druggists, or sent by mail on receipt of Price, $2.00, by

Send for Testimonials and our book, "THREE MILLIONS A YEAR." Sent free.
The "Only Lung Pad Co.
WILLIAMS BLOCK,
Detroit, Mich.
o25-eod 6m-naj

THE GREAT

KIDNEY REGULATOR

AND DIURETIC.

Kidnegen is highly recommended and unsurpassed for Weak or Foul Kidneys, Dropsy, Bright's Disease, Loss of Energy, Nervous Debility, or any obstructions arising from Kidney or Bladder Diseases. Also for Yellow Fever, Blood and Kidney Poisoning, in infected malarial sections.

By the distillation of a Forest Leaf with Juniper Berries and Barley Malt we have discovered Kidnegen, which acts specifically on the Kidneys and Urinary Organs, removing deposits in the Bladder and straining, smarting, heat or irritation in the water passages, giving them strength, vigor and causing a healthy color and easy flow of urine. It can be taken at all times, in all climates without injury to the system. Unlike any other preparation for Kidney difficulties it has a very pleasant and agreeable taste and flavor. It contains positive diuretic properties and will not nauseate. Ladies especially will like it, and gentlemen will find Kidnegen the best Kidney Tonic ever used!

Notice.—Each bottle bears the signature of Lawrence & Martin, also a proprietary government stamp, which permits Kidnegen to be sold (without license) by Druggists, Grocers and other persons everywhere. Put up in quart size bottles for general and family use. If not found at your druggists or grocers, we will send a bottle prepaid to the nearest express office to you.

LAWRENCE & MARTIN, Proprietors,
Chicago, Ill., and 6 Barclay St., New York.

Sold by Druggists, Grocers and Dealers everywhere.

Sold in Newport by D. F. DOWNING, JR., Chemist and Druggist. W. B. BLANDING, Wholesale Agent, Providence, will supply the trade at the manufacturers' prices. s7-naj-ly

Horses and Carriages.

SLEIGHS!

1 very nice family sleigh, made by Gould, small body, newly painted lined with green; cost $350, will sell the same for $125 cash or approved credit. Very nice sleigh, indeed.

1 very roomy family sleigh, lined with red and newly painted, for $90. A very roomy and comfortable sleigh.

1 new Portland cutter, lined and trimmed in the best style with plush velvet and very nice, for $95. Very cheap for the style & quality.

1 new sleigh without lining for $35. A very good sleigh.

1 close carryall on runners will be ready in a day or two; will make a very comfortable, useful sleigh. Will sell low.

☞ If not sold will let any of the above sleighs.

A. L. BURDICK, (Rear Ocean House and 158 Spring St.

NEW WAGONS!
NEW WAGONS!

Top Wagons! Open Wagons!

HIGH FRONTS, SLIDE TOPS,
STATIONARY TOPS, CANOPY TOPS.

FARMERS' WAGONS! ORDER WAGONS!

Both side and elliptic spring.

NICE PARK PHAETON, for sale cheap

—BY—

PHINEAS CLARK,

Carriage Maker, Long Wharf.

Near Old Colony Passenger Depot. 13

A. Stewart & Son's
Hack, Livery and Boarding Stables,
4 & 11 PELHAM STREET.

First-class horses and carriages to rent by the month. Coachman in livery if desired. Four-horse, first class English drag for parties at short notice.
13 A. STEWART & CO. 4 & 11 Pelham street.

A LARGE STOCK OF

NEW AND SERVICEABLE

CARRIAGES

OF EVERY DESCRIPTION

ON SALE AT REASONABLE PRICES,

—AT—

Hayward's Stables,

DOWNING STREET

Carriages, With or Without Drivers,

TO LET ON FAVORABLE TERMS.

GEORGE GRATRIX,
Saddle, Harness and Trunk Manufacturer.

18 Broadway and 10 Travers Block, Newport, R. I. Also in stock a good assortment of Whips, Bridles, Curry Combs, Brushes, Chamois Skins, Sponges, Valises, Carpet Bags, &c. Repairing Harnesses and Trunks a specialty. 105

IMPROVED EXCELSIOR KIDNEY PAD

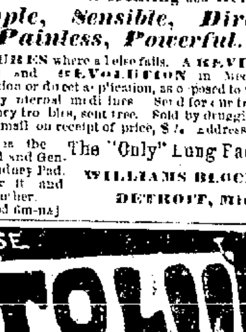

CURE YOUR BACK ACHE

And all diseases of the Kidneys, Bladder and Urinary Organs by wearing the

IMPROVED EXCELSIOR KIDNEY PAD

It is a Marvel of Healing and Relief

Simple, Sensible, Direct, Painless, Powerful.

It CURES where all else fails. A REVELATION and REVOLUTION in Medicine. Absorption or direct application, as opposed to unsatisfactory internal medicines. Send for our treatise on Kidney troubles, sent free. Sold by druggists, or sent by mail on receipt of price, $2. Address

This is the Original and Genuine Kidney Pad. Ask for it and take no other.
The "Only" Lung Pad Co
WILLIAMS BLOCK,
DETROIT, Mich.
o25-eod 6m-naj

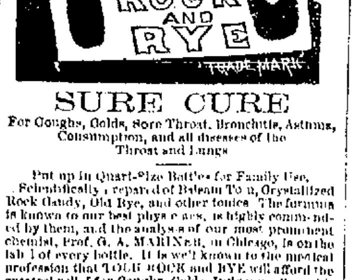

SURE CURE

For Coughs, Colds, Sore Throat, Bronchitis, Asthma, Consumption, and all diseases of the Throat and Lungs

Put up in Quart-Size Bottles for Family Use. Scientifically prepared of Balsam Tolu, Crystallized Rock Candy, Old Rye, and other tonics. The formula is known to our best physicians, is highly commended by them, and the analysis of our most prominent chemist, Prof. G. A. MARINER, in Chicago, is on the label of every bottle. It is well known to the medical profession that TOLU ROCK and RYE will afford the greatest relief for Coughs, Colds, Influenza, Bronchitis, Sore Throat, Weak Lungs, also Consumption, in the incipient and advanced stages.

Used as a BEVERAGE and APPETIZER, it makes a delightful tonic for family use. Is pleasant to take; if weak or debilitated it gives tone, activity and strength to the whole human frame.

CAUTION. DON'T BE DECEIVED by unprincipled dealers who try to palm off upon you Rock and Rye in place of our TOLU ROCK AND RYE, which is the only medicated article made, the genuine having a GOVERNMENT STAMP on each bottle.

LAWRENCE & MARTIN, Proprietors,
111 Madison Street, Chicago, and
6 Barclay St., New York.

Ask your Druggist for it! Ask your Grocer for it!
Ask your Wine Merchant for it!
Children, ask your Mamma for it!

Sold by DRUGGISTS, GROCERS and WINE MERCHANTS everywhere.

Sold in Newport by D. F. DOWNING, JR., Chemist and Druggist.

W. B. BLANDING, Wholesale Agent in Providence, will supply the trade at the manufacturers' prices. s7-nabky

Travelers' Directory.

ALLAN LINE
Royal Mail Steamers

FROM

Boston, every Thursday for Liverpool, via Londonderry, offering superb accommodation to Cabin Passengers, at moderate rates. Extra steamers from Glasgow, Galway and Queenstown for Boston direct. Kind treatment and comfort for Steerage Passengers made a specialty. Outward and Prepaid Tickets as low as by any other first class Line. For Outward and Prepaid Tickets apply to GEORGE DENNISTON, 26 Kinsley wharf, agent at Newport, or to Leve & Alden, General Passenger Ag'ts, 5 State St., Boston, 207 Broadway, N. Y. n23-eod 6m

NEWPORT & WICKFORD
RAILROAD AND STEAMBOAT CO.

WINTER ARRANGEMENT.

STEAMER EOLUS

LEAVES COMMERCIAL WHARF, Newport, three times daily, (Sunday excepted), as follows:

At 7.00 A. M., connecting at Wickford with trains for Kingston, Westerly, Stonington, New London, Hartford, New Haven, and New York; also with trains due at Providence at 9.10 and Boston 10.45 A. M.

At 1.00 P. M., connecting with Shore Line Express for New London, New Haven and New York; also with trains for Hartford, Springfield, Albany and the west, and with train due in Providence at 3.45. Passengers arrive in New York at 7.45 P. M.

At 5.00 P. M., connecting with Stonington steamer for New York and Express Train due at Providence at 6.58 and Boston at 8.05 P. M.

RETURNING,

leaves Wickford Junction at 8.23 A. M., connecting with train from Stonington steamers, from New York, also with train leaving Providence at 7.45 A. M., arriving at Newport at 9.50 A. M.

At 3.00 P. M., connecting with 8.05 train from New York, Stamford, New Haven, New London, Stonington, Westerly and Kingston, also with trains leaving Providence at 1.35 and 2.03 P. M., arriving at Newport at 4.22 P. M.

At 6.25 P. M., connecting with Shore Line Express, leaving New York at 1 P. M., also with train leaving Providence at 4.01 P. M., arriving at Newport at 7.45 P. M.

Palace cars will be run on the Express trains both ways for Newport passengers.

Fare by Rail $5. Fare by Stonington boat Cabin (limited ticket) $1.50. Excursion tickets to Providence and return $1.50. Excursion tickets to Wickford Junction $1.00.

THEO. WARREN, Superintendent.

Continental Steamboat Co.

WINTER ARRANGEMENT.

NEWPORT AND PROVIDENCE.

On and after Wednesday, Dec. 1st, 1880, and until further notice (Sundays excepted), the steamer CITY OF NEWPORT, Capt. G. H. Kelley, will leave Newport for Providence at 8 A. M. Leave Providence for Newport at 3 P. M.

Fare 75 cents each way. Special excursion tickets for Saturdays only, $1.00 for round trip.

C. F. MASON, General Manager.
N. P. HALLETT, Gen. Pass. Agent. d1

OLD COLONY RAILROAD.

On and after Monday, November 1st, 1880, trains will run as follows:

Trains leave Newport for Boston at 7 20 a m, 3 00 p m.

Trains leave Newport for Coal Mines, Bristol Ferry, Tiverton, Fall River and Bowenville at 7 20, 7 45 a m, 3 00 p m.

Trains leave Newport for Somerset at 7 20 a m, 3 00 p m.

Trains leave Newport for Weir Junction at 7 20 a m, 3 00 p m.

Trains leave Newport for Taunton (Dean street) at 7 20 a m, and 3 00 p m.

Trains leave Newport for No. Easton at 7 20 a m, and 3 00 p m.

Trains leave Newport for Middleboro' at 7 20 a m, and 3 00 p m.

Trains leave Newport for Cape Cod at 7 20 a m, and 3 00 p m.

Trains leave Newport for Bridgewater at 3 00 p m.

Trains leave Newport for Plymouth at 3 00 p m.

Trains leave Newport for New Bedford at 7 20 a m and 3 00 p m.

Trains leave Newport for Providence at 7 45 a m, and 3 00 p m.

Trains leave Newport for Fitchburg, Lowell and Stations on Northern Division at 3 00 p m.

Trains leave Newport for Martha's Vineyard at 7 20 a m.

Trains leave Newport for Nantucket at 7 20 a m.

RETURNING

Trains leave Boston for Newport at 8 00 a m, 3.40, †4 45 and *6 00 p m.

Trains leave So. Braintree for Newport at 8 29 a m, and 4 52 p m.

Trains leave No. Easton for Newport at 8 59 a m, 4 24 and †5 25 p m.

Trains leave Taunton (Dean street) for Newport at 9 23 a m, 4 44, †6 00 and 6 53 p m.

Trains leave Weir Junction for Newport at 9 23 a m, 4 47, †6 03 and 6 59 p m.

Trains leave Somerset for Newport at 9 49 a m, 5 12 and †6 24 p m.

Trains leave Fall River for Newport at 10 03 a m, 5 30 and †6 45 p m.

Trains leave Tiverton for Newport at 10 14 a m, 5 40 and †7 00 p m.

Trains leave Bristol Ferry for Newport at 10 19 a m, 5 45 and †7 09 p m.

Trains leave Coal Mines for Newport at 10 24 a m, 5 50 and †7 20 p m.

Trains leave Bridgewater for Newport at 5 06 p m.

Trains leave Middleboro' for Newport at a m, and 5 55 p m.

Trains leave Myricks for Newport at 5 33 p m.

Trains leave Providence for Newport at 7 40 a m, and 4 20 p m.

Trains arrive from Boston at 10 45 a m, 6 10, †7 50 p m.

Trains arrive from Taunton and Fall River at 10 45 a m, 6 10 and 7 50 p m.

Freight train for Boston and way stations leaves at 7 45 a m.

Freight train from Boston and way stations arrives at 7 00 p m.

*Boat from Fall River.
†Mixed trains from Fall River.

J. R. KENDRICK, Sup't.
J. H. JORDAN, Ag't

THE NEWPORT

Omnibus Company.

OMNIBUSES of the company make regular trips from the postoffice, via Spring street, to the one-mile corner, Broadway, leaving the postoffice hourly, from 7 A. M. to 8 P. M., and at 9.15 P. M., and the one-mile corner on the half-hour from 7.30 A. M. to 8.30 P. M., and at 9.45 P. M.

For the special accommodation of patrons an extra omnibus will leave the postoffice at 12 o'clock, noon, via Thames street, for corner Broadway and Bliss road, returning at 1 o'clock.

Cash Fares .... 10 Cents.
Tickets, (good in any omnibus) .20 for $1.00.

OLD COLONY STEAMBOAT CO.

NEWPORT and NEW YORK

TICKETS .... $2.00.

THE PALACE steamers Old Colony and Newport having been thoroughly overhauled and refitted with every appliance for safety and comfort, have resumed their trips in the line for the winter season of 1880-81, leaving Newport on alternate days, at 8.45 P. M., (Sundays excepted) or on arrival of boat from Fall River.

Returning, leave New York, Pier 28, N. R., at 4.30 P. M.

For the better accommodation of the Newport travel, staterooms and tickets can be secured at the New York and Boston Despatch Express Co.'s office, Newport Gas Lt. Co.'s building, 109 Thames street.

Tickets sold and baggage checked through to Philadelphia, Baltimore and Washington.

Freight taken at reduced rates and delivered with promptness and despatch.

For further particulars apply at office (at place of landing) on Long Wharf.

J. R. KENDRICK, Supt.
J. H. JORDAN, Agt.

FOR CONANICUT ISLAND.

JAMESTOWN AND NEWPORT FERRY.

TIME TABLE.

On and after Monday, Nov. 1, 1880, the steamer JAMESTOWN, Capt. Wm. G. Knowles, will run as follows:

Leave Jamestown—6 30, 8 30, 11 00 A. M., 2 00, 4 45 P. M.

Leave Newport—7 15, 10 00 A. M., 12 30, 3 30, 5 30 P. M., or on arrival of Providence boat.

700,000

OF C. R. GOODNOW BRAND OF

SHINGLES

NOW LANDING FROM SCHOONER ALBERT.

130,000 DRY HEMLOCK BOARDS

Now landing from schooner T. W. Allen.

75,000 HAVERSTRAW BRICKS at low prices, for sale by

Swinburne, Peckham & Co.